

T.8S. R.2W. Section 1 T.8S. R.1W. Section 6, W.M.

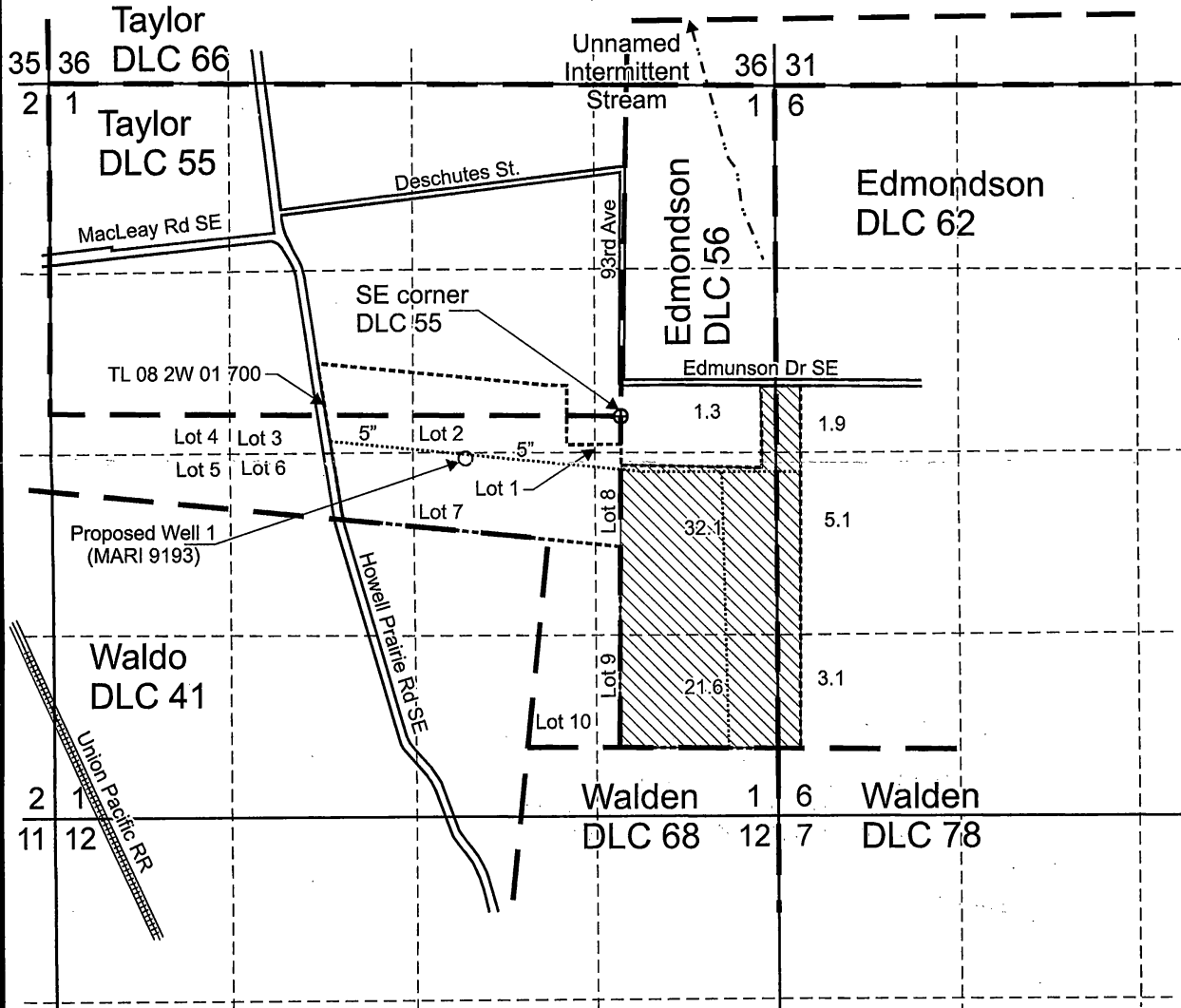

Proposed Well 1 (MARI 9193) is located 300 feet south and 1,130 feet west from the SE corner, DLC 55.

- Area (65.1 Acres) to be irrigated.
- Tax lot boundary
- Donation Land Claim boundary
- Water main line

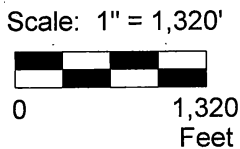
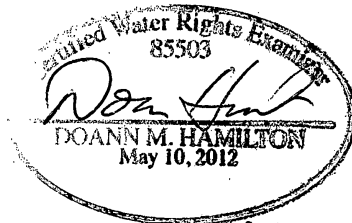

This map was prepared for the purpose of identifying the location of a water right only and is not intended to provide legal dimensions or location of property ownership lines.



BeyerAppMap.cdr

Pacific Hydro-Geology Inc.

08/2017

Water Right Application Map

RECEIVED

Beyer Farms
T.8S. R.2W. Section 1,
T.8S, R.1W. Section 6, W.M.

AUG 09 2017

G-18542

OWRD