

**Township 5S, Range 1E, Sections 9 & 10  
Clackamas County  
Application G-17461, Permit G-17001**

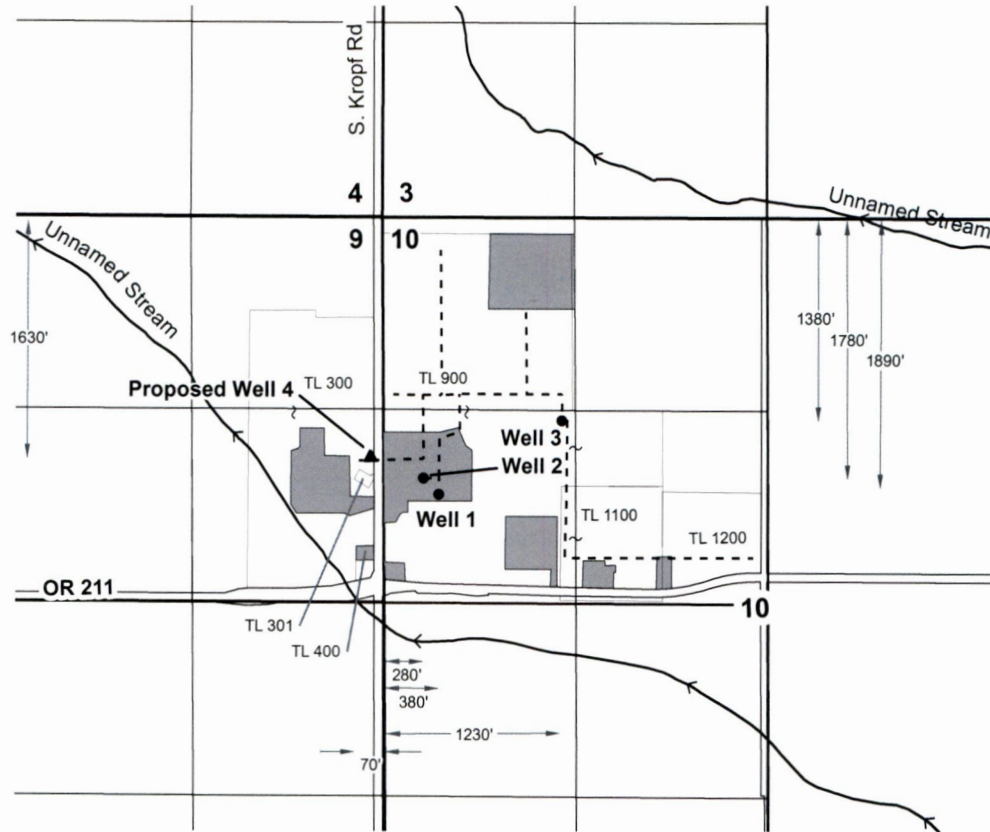

**RECEIVED**  
**MAY 31 2019**  
**OWRD**

**Explanation**

- ▲ Proposed Well
- Authorized Well
- - - Pipeline (Approximate)
- Authorized Commercial / Industrial Use

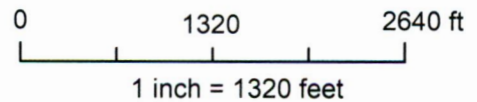

**13196**

**Amended Groundwater Use Application Map  
Willamette Egg Farms, LLC**

**Geosyntec** consultants      **SKOOKUM**  
WATER ASSOCIATES INC

Figure

THIS MAP IS NOT INTENDED TO  
PROVIDE LEGAL DIMENSIONS  
OR LOCATIONS OF PROPERTY  
OWNERSHIP LINES

**1**

Portland, OR

20-Mar-2019

M:\01\_Clients\Willamette\_Egg\_Farms\Projects\2019\G17461\Map\_2019\_10\_10\_10.dwg



**A6.**

- Bear Creek outside of 500 ft radius

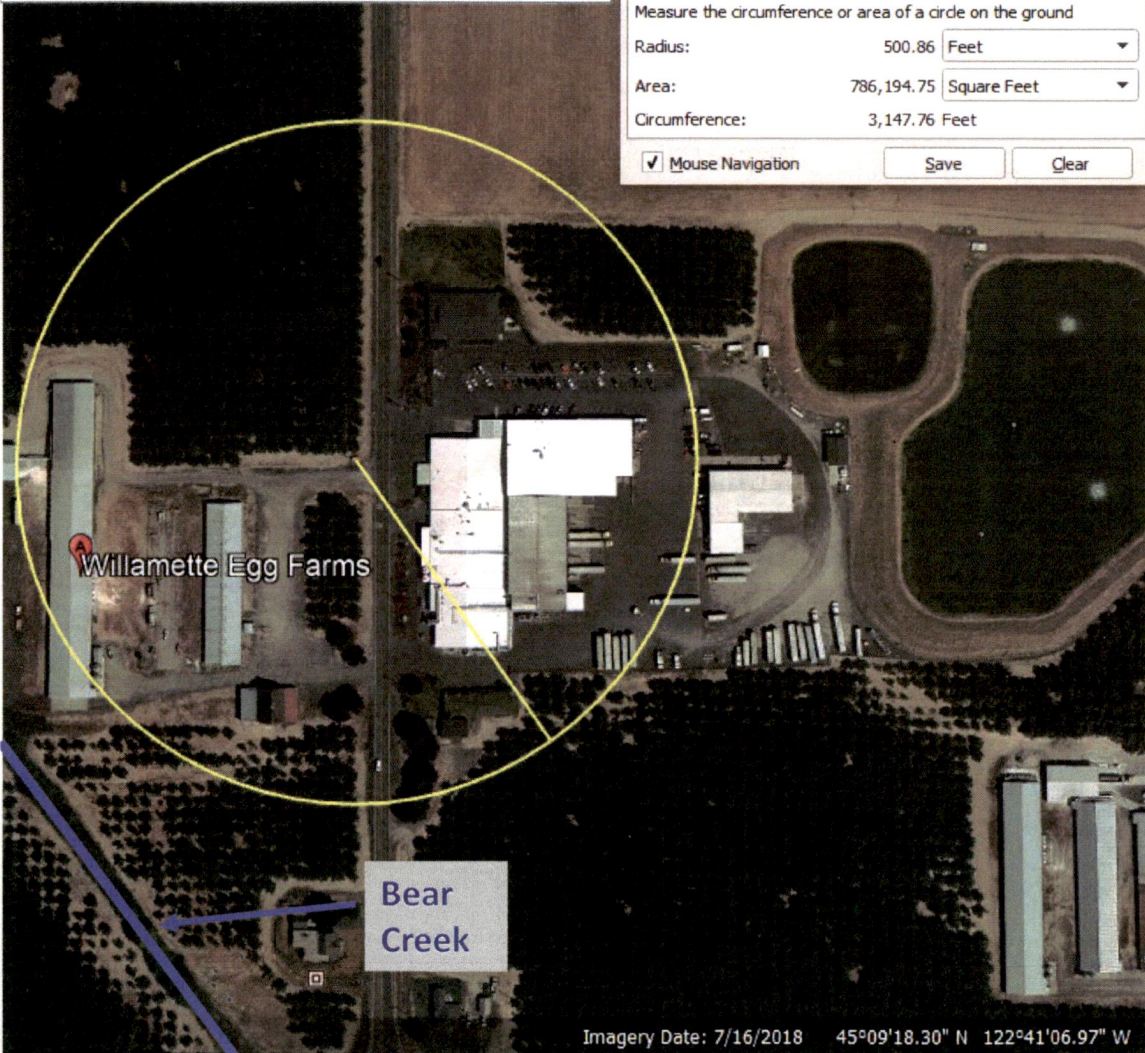

Ruler

Line	Path	Polygon	Circle	3D path	3D polygon
Measure the circumference or area of a circle on the ground					
Radius:	500.86	Feet			
Area:	786,194.75	Square Feet			
Circumference:	3,147.76	Feet			
<input checked="" type="checkbox"/> Mouse Navigation		Save	Clear		

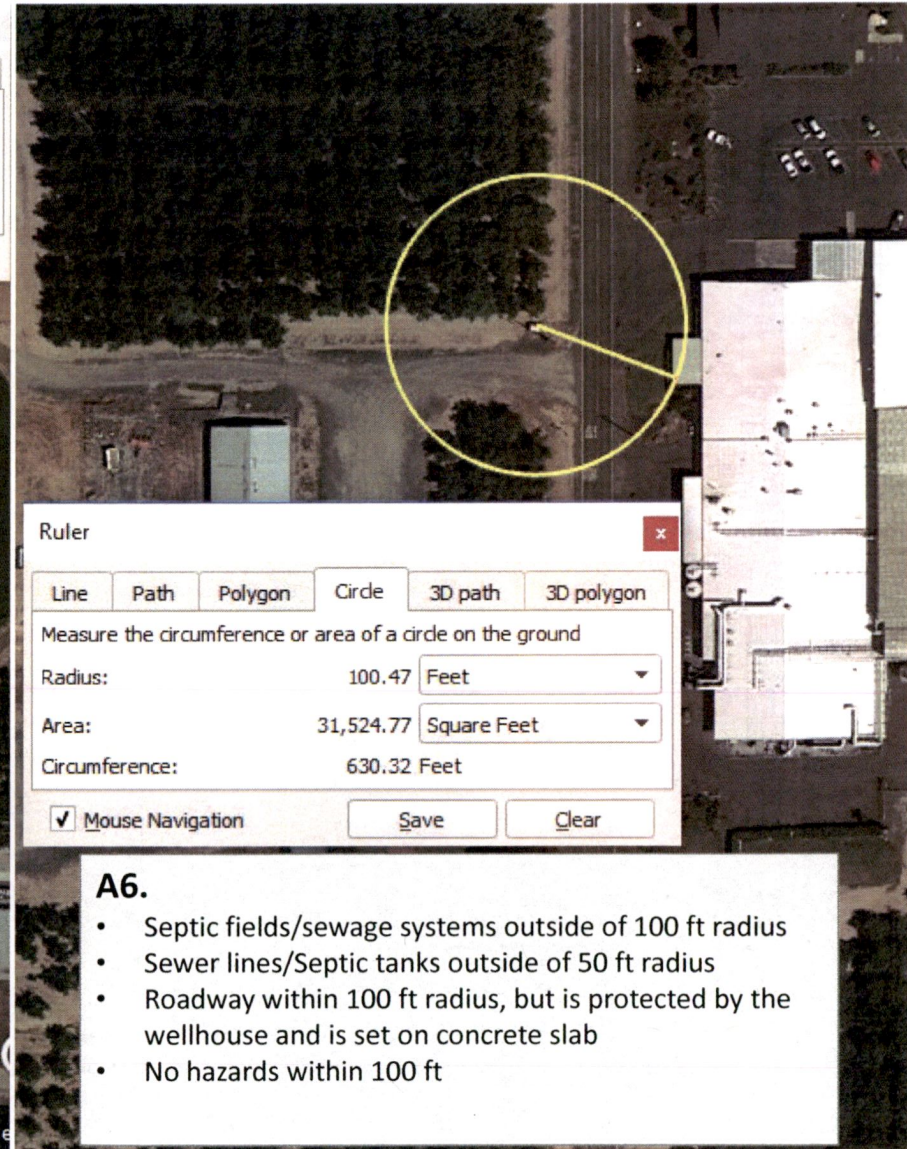

Ruler

Line	Path	Polygon	Circle	3D path	3D polygon
Measure the circumference or area of a circle on the ground					
Radius:	100.47	Feet			
Area:	31,524.77	Square Feet			
Circumference:	630.32	Feet			
<input checked="" type="checkbox"/> Mouse Navigation		Save	Clear		

**A6.**

- Septic fields/sewage systems outside of 100 ft radius
- Sewer lines/Septic tanks outside of 50 ft radius
- Roadway within 100 ft radius, but is protected by the wellhouse and is set on concrete slab
- No hazards within 100 ft

RECEIVED  
MAY 31 2019

OWRD 13196



A6. Well is not located within a 100-year flood plain

Legend:  
○ Facility location (Willamette Egg Farms)

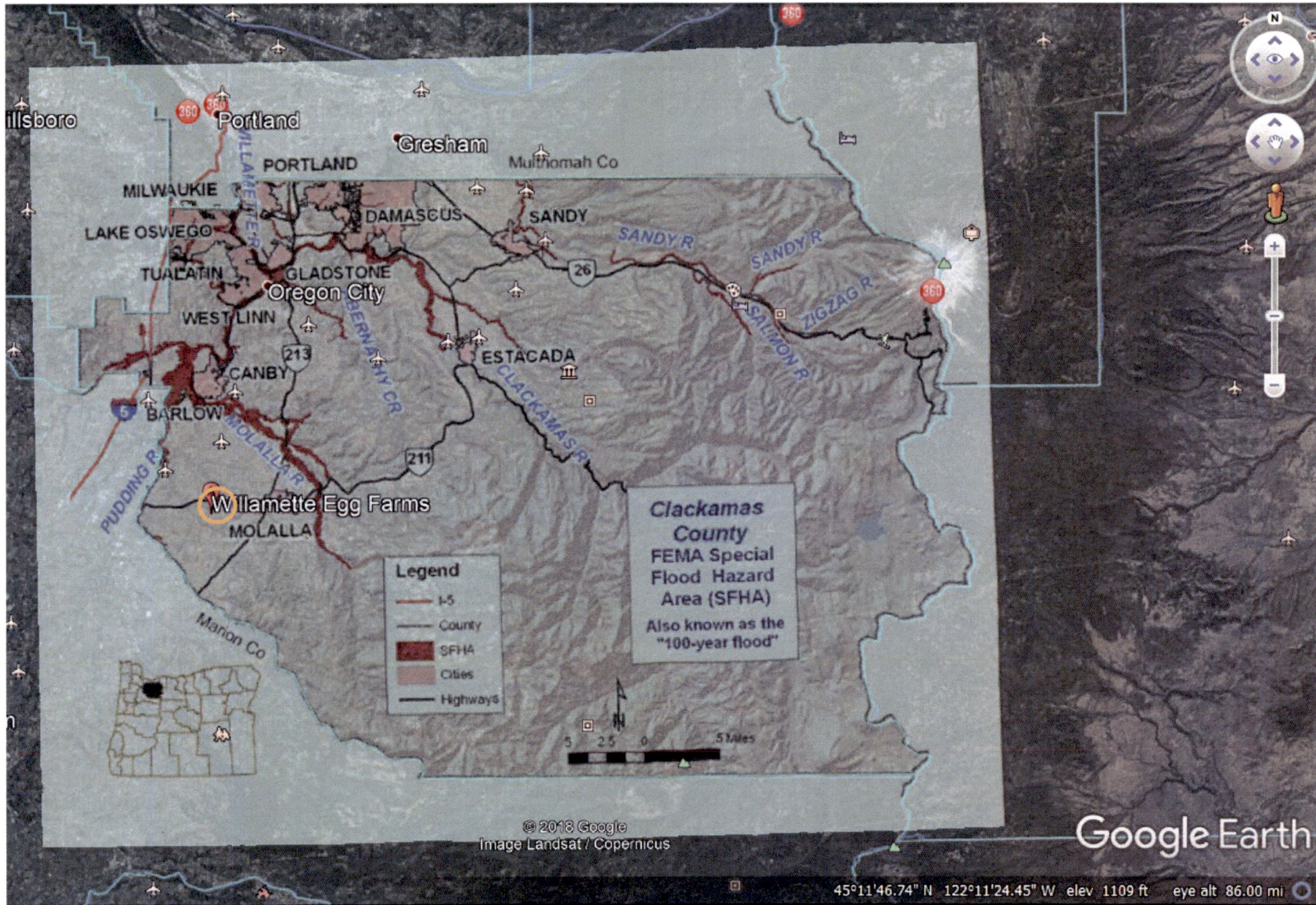

RECEIVED

MAY 31 2019

OWRD

13196



A6. Well is not located within a 100-year flood plain

Well Location

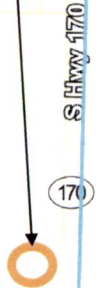

Help Disclaimer Map Menu  Enter



Primary Address: 31348 S Hwy 170, Canby, 97013  
Jurisdiction: Clackamas County  
Map Number: 51E10  
Taxlot Number: 51E10 00900  
Parcel Number: 01072500  
Document Number: 2015-067841  
Census Tract: 023800

- Assessment
- Schools
- Public Safety
- Zoning & Development
- Voting
- Utilities & Districts
- Environmental & Hazards
- Flood  
Likely not in a flood zone.
- Wildfire

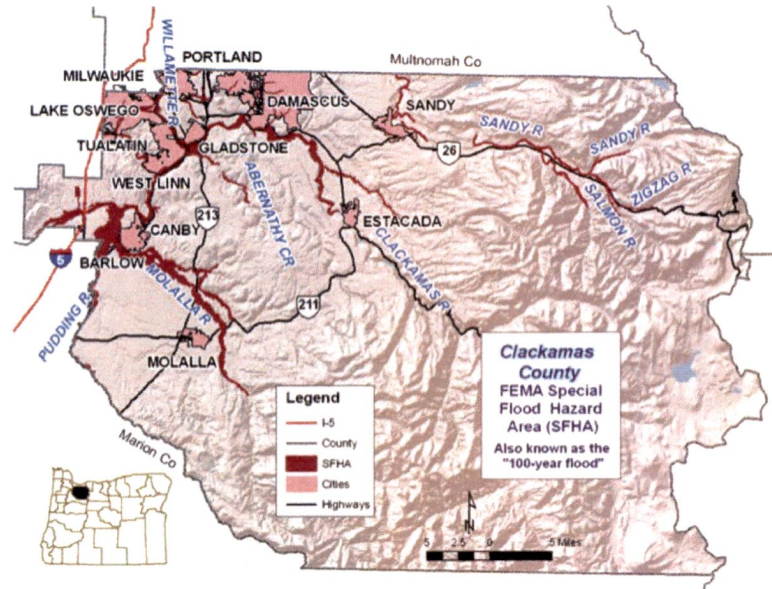

RECEIVED  
MAY 31 2019  
OWRD

A7 & A8

A9 Lat/Long in  
Decimal Degrees:  
45.15347500  
122.68166667

# T.5S. R.1E. W.M.

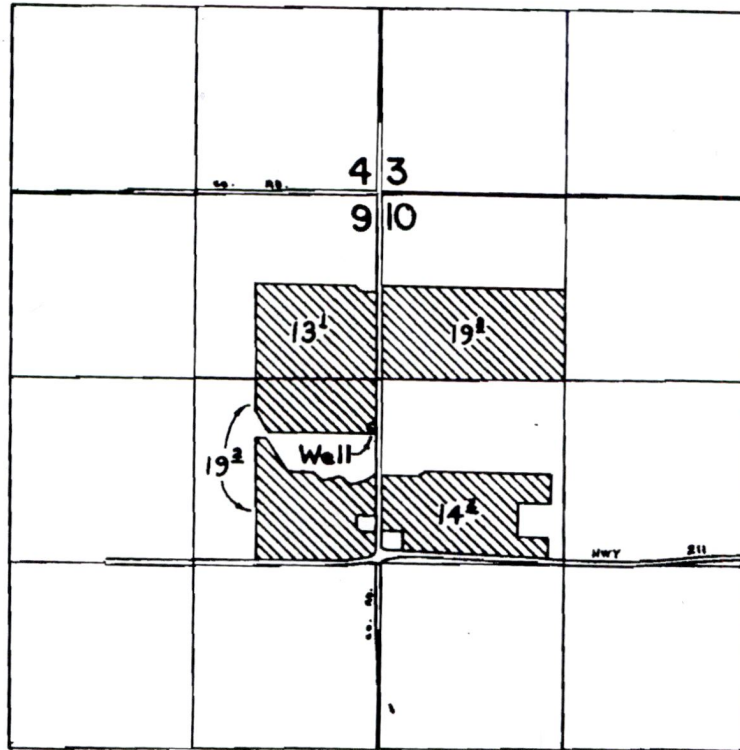

Well Located: 1680' S. & 40' W. from N.E. corner Section 9

RECEIVED

MAY 31 2019

OWRD

## FINAL PROOF SURVEY UNDER

Application No. G-4419 Permit No. G-4046  
IN NAME OF

Rights transferred  
under T-11366

TALMER DYBVAD

Surveyed JULY 16, 1974, by L.E. GOULD

*Handwritten initials*

13196



**A1.** Propose to modify water rights/well use for existing well (Permit Transfer T-11366) to mirror wells permitted per G17001 and also keep irrigation rights

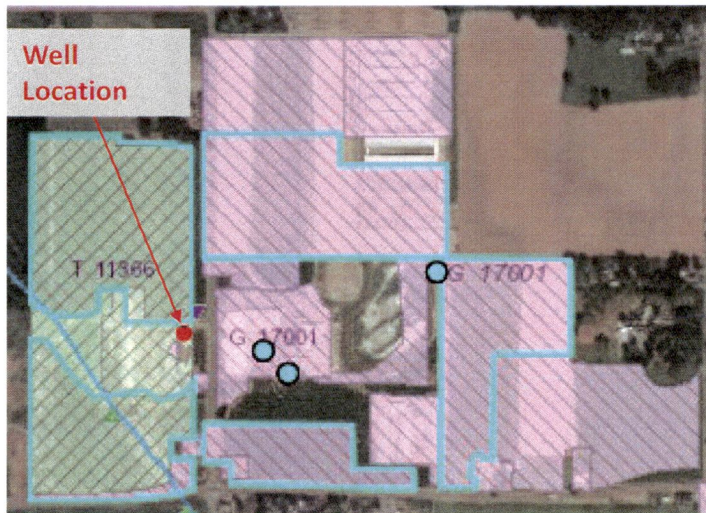

**A2.** Not Applicable

**A3. and A4.**  
Well piping will cut over to garage, as indicated below, and will be tied into existing treatment system and plant process lines (approx. 140 ft).

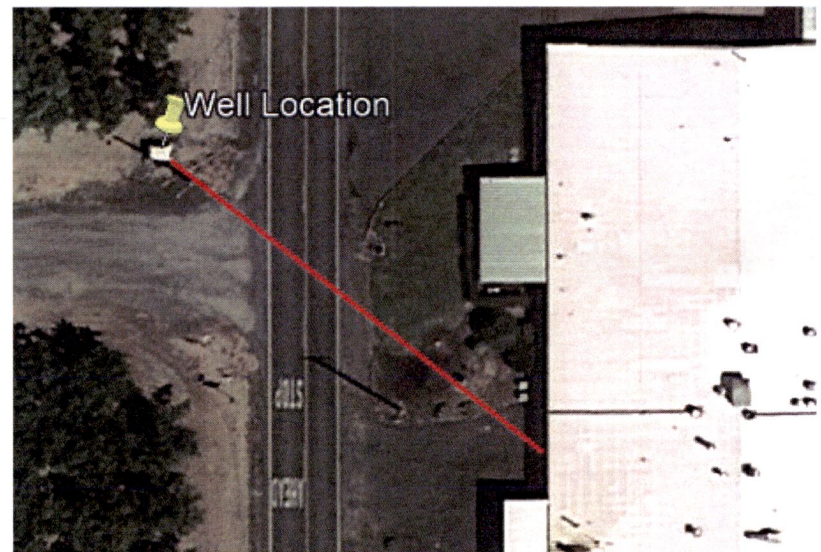

**A5.**  
Same property boundaries as currently permitted under T-11366, plus property boundaries of wells permitted under G17001

RECEIVED  
MAY 31 2019  
OWRD

RECEIVED  
MAY 31 2019

OWRD

Township 5S, Range 1E, Sections 9 & 10  
Clackamas County

FROM Map

TO Map

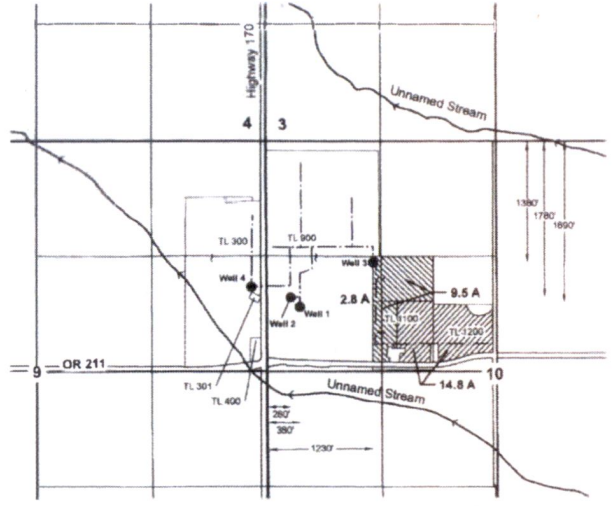
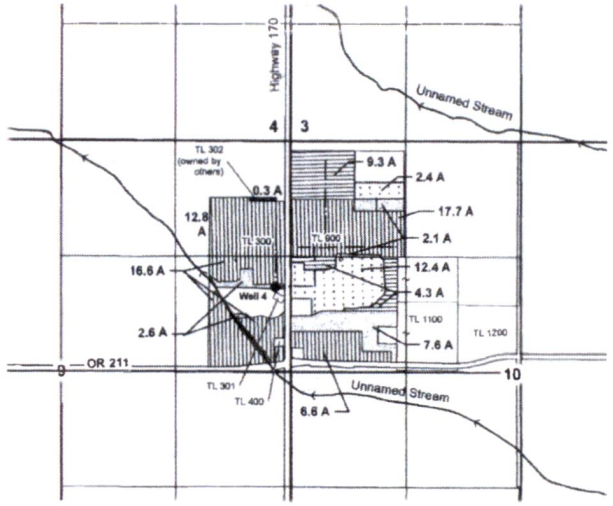

Explanation

- Authorized Well (Well 4)  
1680' S and 40' W from NE corner Section 9
- Proposed Wells
- Pipe Lines

Certificate 42788: May 29, 1968 Priority Certificate 44577: May 26, 1971 Priority

- From Lands (12.3 acres)
- ▨ To Lands - Irrigation (12.3 acres)
- ▩ Remaining Rights (53.7 acres)
- Canceled Rights (0.3 acres)
- From Lands (14.8 acres)
- ▨ To Lands - Irrigation (14.8 acres)
- ▩ Remaining Rights (13.6 acres)

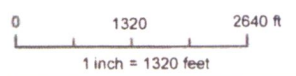

RECEIVED

MAR 01 2012  
WATER RESOURCES DEPT  
SALEM, OREGON

THIS MAP IS NOT INTENDED TO  
PROVIDE LEGAL DIMENSIONS  
OR LOCATIONS OF PROPERTY  
OWNERSHIP LINES

Water-Rights Transfer Application Map Willamette Egg Farms, LLC		Figure 1
Geosyntec <sup>®</sup> SKOOKUM consultants WATER ASSOCIATES, INC.		
Portland, OR	30-Jan-2012	

T 11366

13196

**Township 5S, Range 1E, Sections 9 & 10  
Clackamas County  
Application G-17461, Permit G-17001**

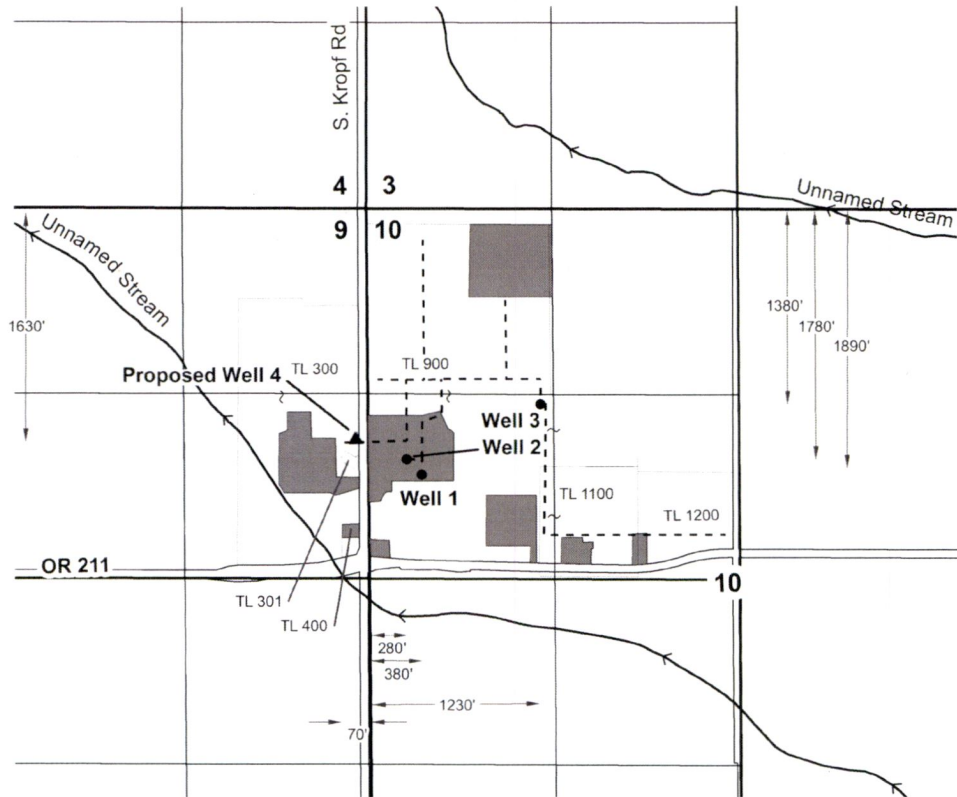

RECEIVED

MAY 31 2019

OWRD

**Explanation**

- ▲ Proposed Well
- Authorized Well
- Pipeline (Approximate)
- Authorized Commercial / Industrial Use

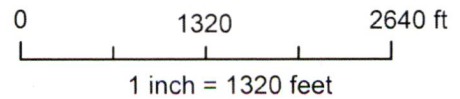

THIS MAP IS NOT INTENDED TO PROVIDE LEGAL DIMENSIONS OR LOCATIONS OF PROPERTY OWNERSHIP LINES

**Amended Groundwater Use Application Map**  
Willamette Egg Farms, LLC

**Geosyntec**  
consultants

**SKOOKUM**  
WATER ASSOCIATES INC

Figure

1

Portland, OR

20-Mar-2019