

# GROUND WATER APPLICATION

SE1/4 SE1/4, SECTION 36, T 36 S, R 6 W, WM.

Assessor's Map No.36-6W-36D, TL 2405

JOSEPHINE COUNTY, OREGON

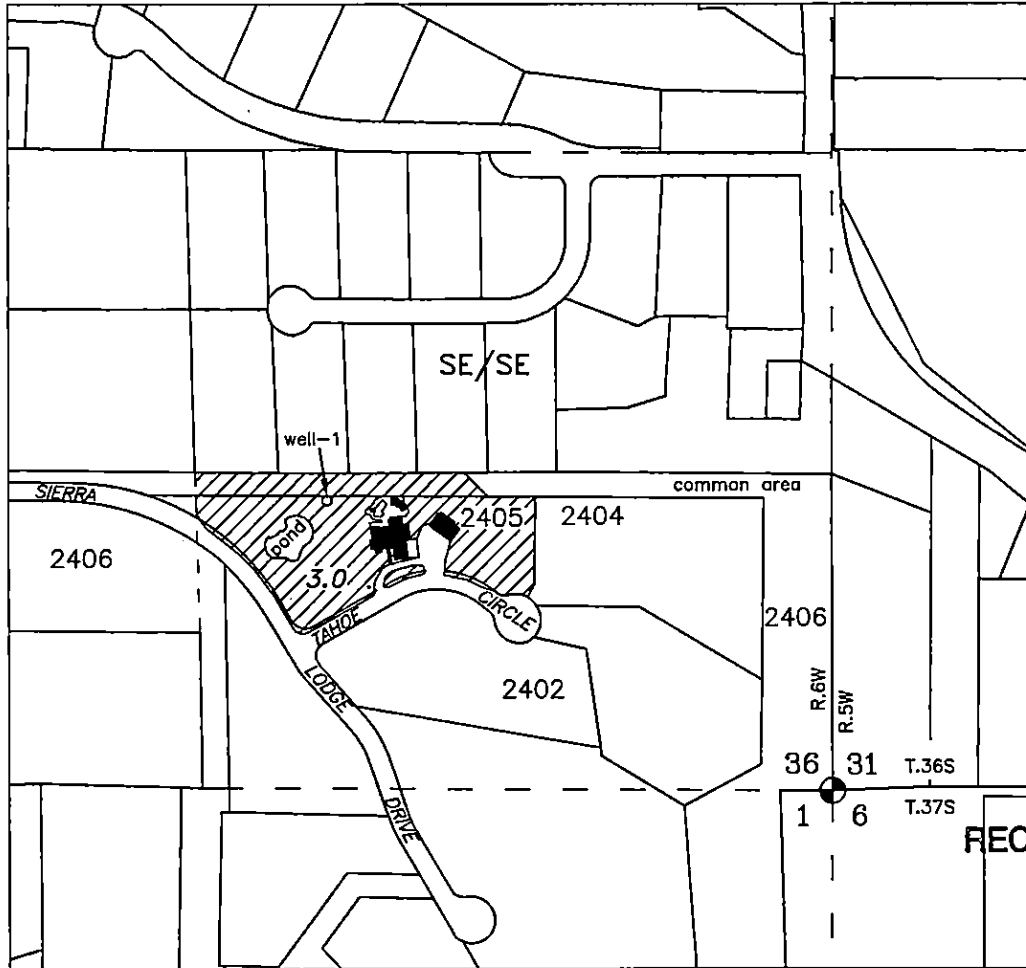

RECEIVED BY OWRD

NOV 08 2017

LEGEND

SALEM, OR

*Well-1 (existing) SE/SE, 605 feet North & 1055 feet West from the SE Corner, Section 36*

Buildings	<p><i>Prepared By:</i></p> <p><b>SUPERIOR WATER RIGHT CONSULTING, LLC</b>          245 GLENOAK LANE          GRANTS PASS, OR 97526 (541) 761-1057</p>	<p>SCALE: 1" = 400'</p> <p><b>RECEIVED</b>          OCT 31 2017  <b>JO CO - PLANNING</b></p> <p style="text-align: right;">10/30/2017 n.e.d.</p>
<p><u>APPLICANT:</u></p> <p>Jon N. &amp; Kelly A. Robinson          166 Tahoe Circle          Grants Pass, OR 97527</p>	<p> Irrigation 3.0 Ac.</p> <p> 5 Acre-Foot Storage Reservoir Maintenance</p>	

*Base maps, Josephine County GIS Tax Lots oriented & adjusted to Partition Plat 2006-04 over current Oregon Map & 7/7/2017 Google aerial photos for assumed best fit*

This map is not intended to provide legal dimensions or locations of property ownership lines

G-18578