

GROUNDWATER APPROPRIATION APPLICATION MAP  
TOWNSHIP 24 SOUTH, RANGES 8 AND 9 EAST  
KLAMATH COUNTY

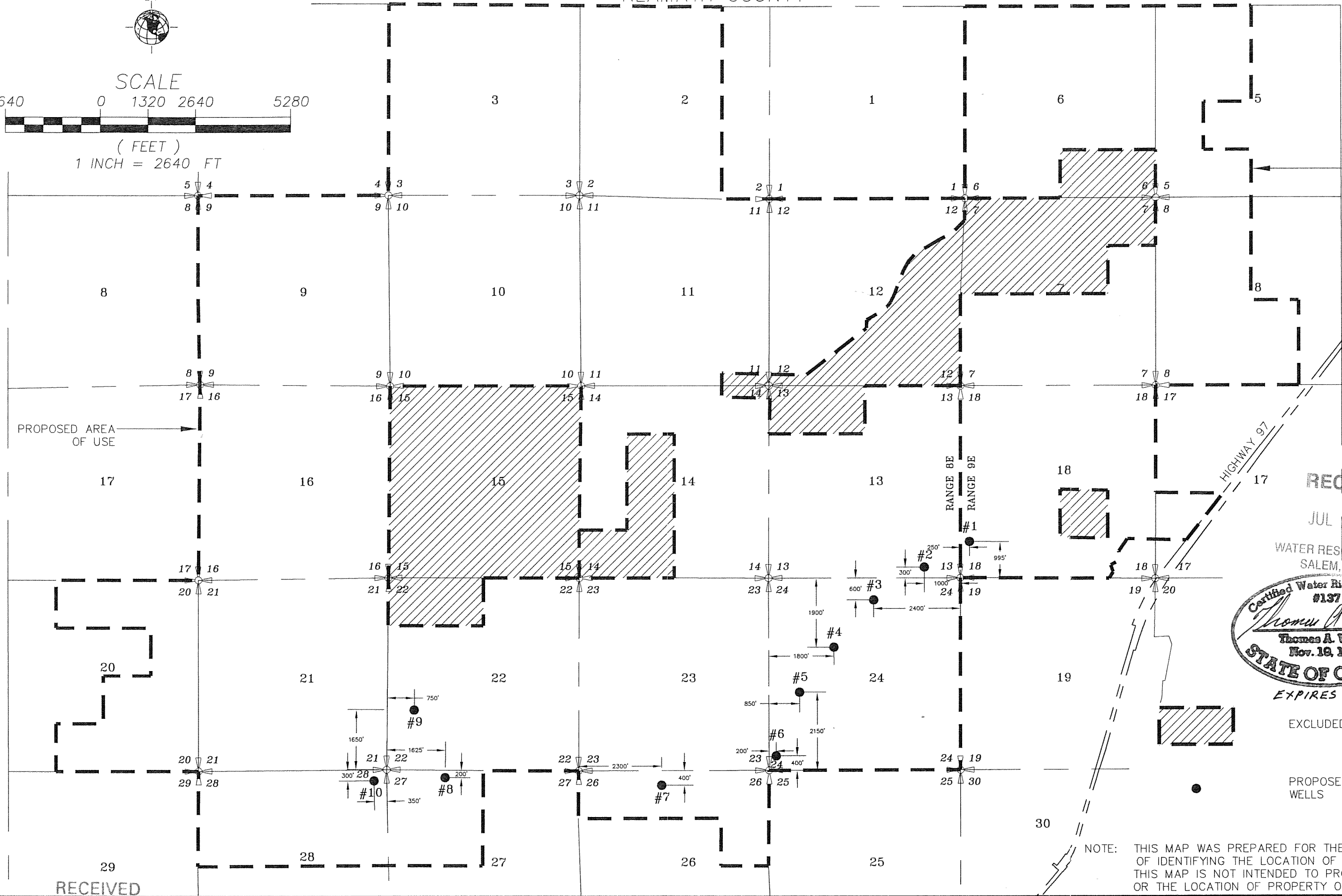
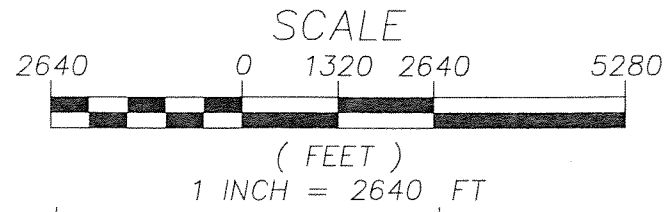

PROPOSED AREA OF USE

PROPOSED AREA OF USE

RECEIVED

JUL 20 2007

WATER RESOURCES DEPT  
SALEM, OREGON

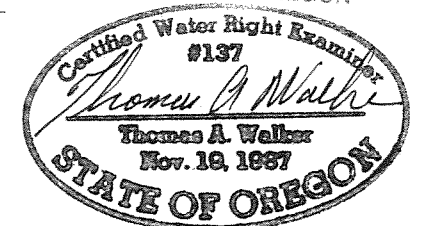

EXPIRES 6-30-08

EXCLUDED AREA

PROPOSED GROUNDWATER WELLS





NOTE: THIS MAP WAS PREPARED FOR THE PURPOSE OF IDENTIFYING THE LOCATION OF WATER RIGHTS. THIS MAP IS NOT INTENDED TO PROVIDE DIMENSIONS OR THE LOCATION OF PROPERTY OWNERSHIP LINES.

App No  
G-10905

RECEIVED  
OVER THE COUNTER

TOWNSHIP 24 SOUTH, RANGES 8 AND 9 EAST  
KLAMATH COUNTY

LEGEND

-  INCLUDED AREA
-  GROUNDWATER WELLS
-  TAX LOT BOUNDARIES
-  RAILROAD

RECEIVED  
DEC 10 2019  
OWRD

NOTE: THIS MAP WAS PREPARED FOR THE PURPOSE OF IDENTIFYING THE LOCATION OF WATER RIGHTS. THIS MAP IS NOT INTENDED TO PROVIDE DIMENSIONS OR THE LOCATION OF PROPERTY OWNERSHIP LINES.

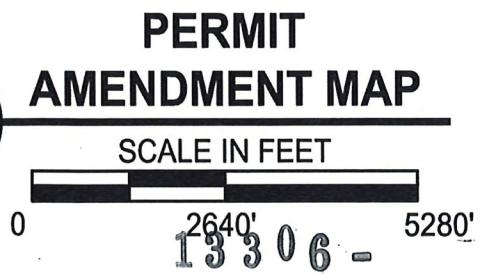
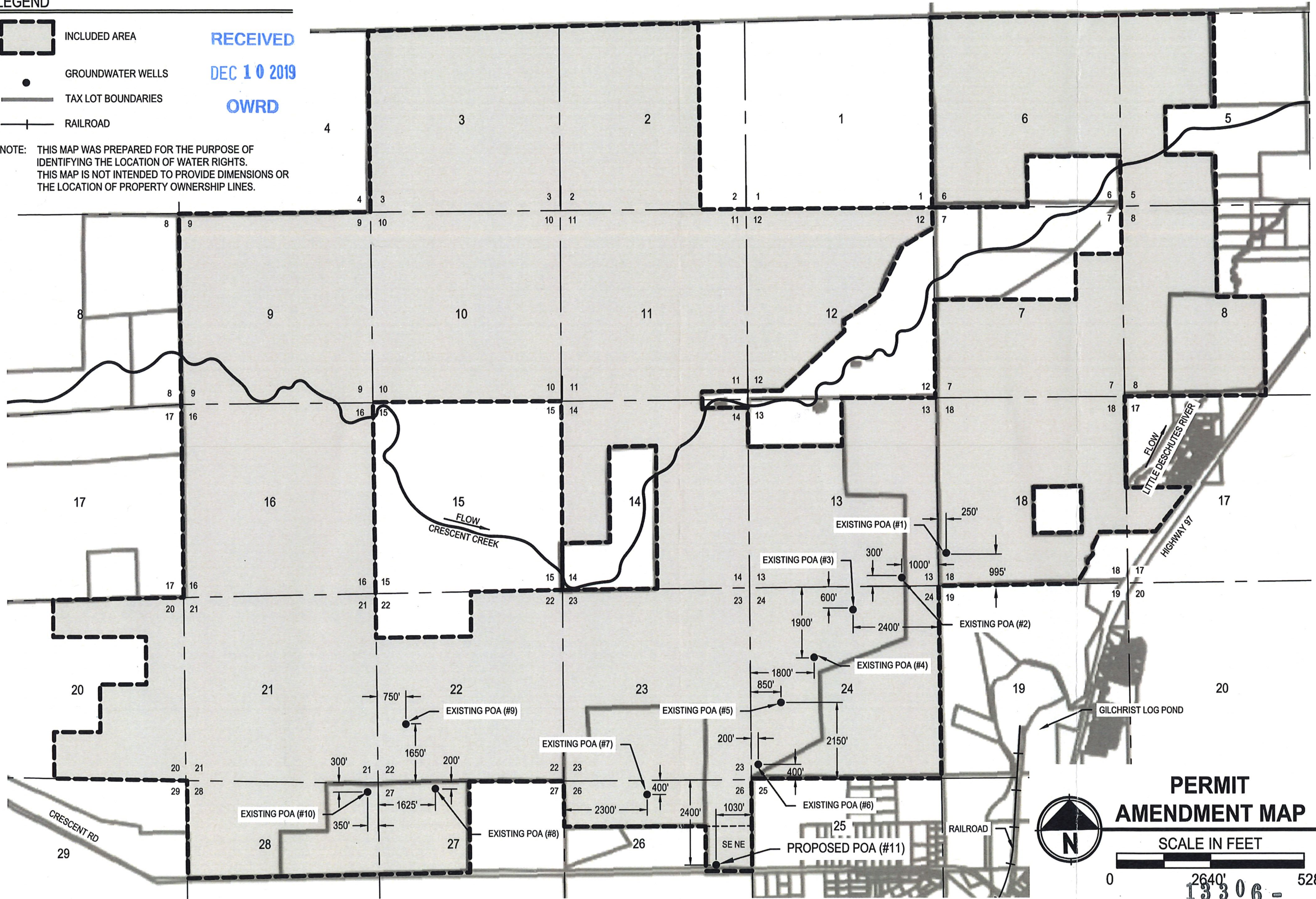

LAYOUT: AMENDMENT MAP 2 PATH: U:\Bend\Projects\Clients\3334-ShandaAssetManagement\297-8354-001-WaterRights\Assets\CADD\DWG\EXHIBITS PLOTTED BY: ruthyo DATE: Thursday, December 5, 2019 2:06:50 PM

BY	DATE	REVISIONS

ONE INCH SCALE NOT ACCORDINGLY

**Parametrix**  
ENGINEERING, PLANNING, ENVIRONMENTAL SCIENCES  
595 SW BLUFF DRIVE, SUITE B | BEND, OR 97702  
P 541.508.7710  
WWW.PARAMETRIX.COM

DATE: 11/27/2019  
JOB No.: 297-8354-001

DESIGNED: [ ]  
DRAWN: [ ]  
CHECKED: [ ]  
APPROVED: [ ]

PROJECT NAME  
**SHANDA ASSET  
MANAGEMENT WATER  
RIGHTS**  
KLAMATH COUNTY,  
OREGON

**PERMIT  
AMENDMENT MAP**

DRAWING NO.  
1 OF 1  
1