

APPLICATION MAP FOR: COLUMBIA HILLS SUBDIVISION

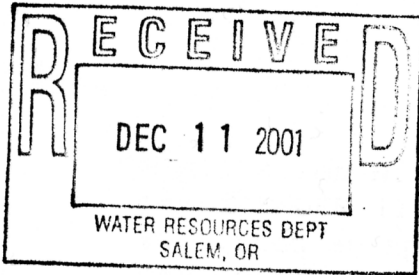

PERMIT-G-15275

○ = EXISTING OR FUTURE WELL SITE

▨ = AREA OF USE (SUBDIVISION BOUNDARIES)

1" = 1320'

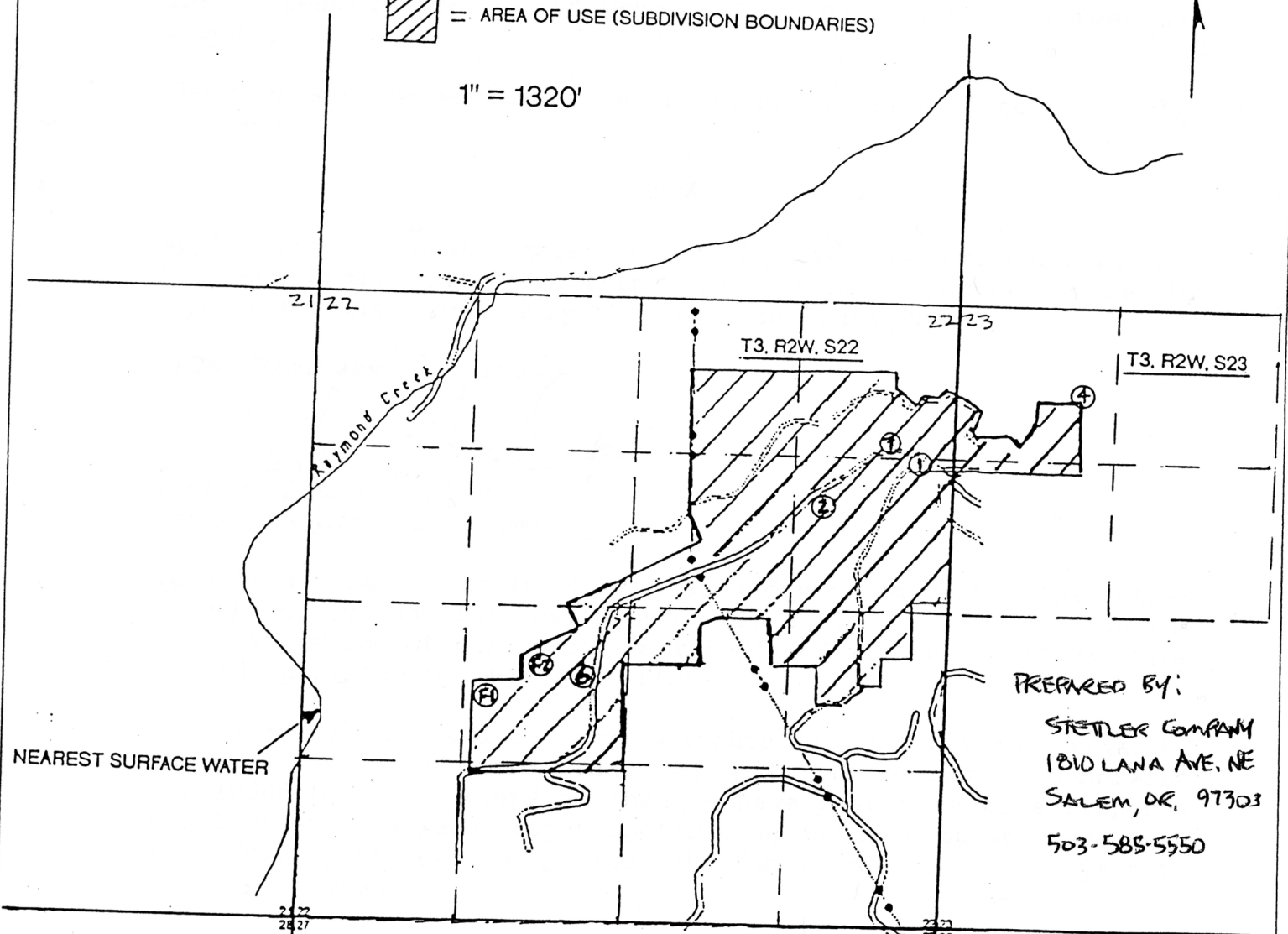

PREPARED BY:
STETLER COMPANY
1810 LANA AVE. NE
SALEM, OR, 97303
503-585-5550

- WELL #1 LOCATED 1350' S & 260' W FROM NE CORNER OF SECTION 22
- WELL #2 LOCATED 1700' S & 1050' W FROM NE CORNER OF SECTION 22
- WELL #4 LOCATED 750' S & 1050' E FROM NE CORNER OF SECTION 22
- WELL #6 LOCATED 2110' N & 2280' E FROM SW CORNER OF SECTION 22
- WELL #7 LOCATED 1190' S & 530' W FROM NE CORNER OF SECTION 22
- WELL # F1 LOCATED 1850' N & 1490' E FROM SW CORNER OF SECTION 22
- WELL # F2 LOCATED 2110' N & 1980' E FROM SW CORNER OF SECTION 22

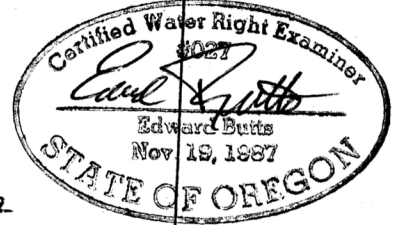

Application No. G-1566
Permit No. G-15275

NOTE: MAP PREPARED FOR WATER RIGHTS PURPOSES ONLY.

**Permit Amendment
in the Name of Columbia
Hills Homeowners' Association
Permit G-15275
Township 3 North, Range 2 West (W.M.)**

LEGEND

- ⊙ Authorized Well
- Proposed Well
- Authorized Place of Use (POU)
- ⊕ Tax Lot
- ▭ Government Lot (GL)
- ▭ Donation Land Claim (DLC)
- ▭ County Boundary
- ~ Watercourse
- Waterbody

**RECEIVED
JUL 19 2018
OWRD**

LOCATION DESCRIPTION, AUTHORIZED:

- Well 1 Located 1350 feet South and 250 feet West from the NE corner of Section 22, Township 3 North, Range 2 West (W.M.)
- Well 2 Located 1700 feet South and 1050 feet West from the NE corner of Section 22, Township 3 North, Range 2 West (W.M.)
- Well 4 Located 750 feet South and 1850 feet East from the NE corner of Section 22, Township 3 North, Range 2 West (W.M.)
- Well 6 Located 2110 feet North and 2280 feet East from the SW corner of Section 22, Township 3 North, Range 2 West (W.M.)
- Well 7 Located 1190 feet South and 530 feet West from the NE corner of Section 22, Township 3 North, Range 2 West (W.M.)
- Well #F1 (Well #8) Located 1850 feet North and 1490 feet East from the SW corner of Section 22, Township 3 North, Range 2 West (W.M.)
- Well #F2 (Well #9) Located 2110 feet North and 1980 feet East from the SW corner of Section 22, Township 3 North, Range 2 West (W.M.)

LOCATION DESCRIPTION, PROPOSED:

- Well 3 Located 2400 feet North and 2850 feet West from the SE corner of Section 22, Township 3 North, Range 2 West (W.M.)
- Well 5 Located 2120 feet North and 3505 feet West from the SE corner of Section 22, Township 3 North, Range 2 West (W.M.)
- Well 8 Located 2090 feet North and 2735 feet West from the SE corner of Section 22, Township 3 North, Range 2 West (W.M.)
- Well 10 Located 1570 feet North and 2715 feet West from the SE corner of Section 22, Township 3 North, Range 2 West (W.M.)
- Well 11 Located 1380 feet North and 2920 feet West from the SE corner of Section 22, Township 3 North, Range 2 West (W.M.)
- Well 12 Located 2570 feet North and 2050 feet West from the SE corner of Section 22, Township 3 North, Range 2 West (W.M.)
- Well 13 Located 2200 feet North and 1060 feet West from the SE corner of Section 22, Township 3 North, Range 2 West (W.M.)
- Well 14 Located 1900 feet North and 1070 feet West from the SE corner of Section 22, Township 3 North, Range 2 West (W.M.)
- Well 15 Located 1510 feet North and 1020 feet West from the SE corner of Section 22, Township 3 North, Range 2 West (W.M.)
- Well 16 Located 2040 feet North and 760 feet West from the SE corner of Section 22, Township 3 North, Range 2 West (W.M.)
- Well 17 Located 1470 feet North and 615 feet West from the SE corner of Section 22, Township 3 North, Range 2 West (W.M.)
- Well 18 Located 2360 feet North and 300 feet West from the SE corner of Section 22, Township 3 North, Range 2 West (W.M.)
- Well 19 Located 1510 feet North and 210 feet West from the SE corner of Section 22, Township 3 North, Range 2 West (W.M.)
- Well 20 Located 2980 feet North and 1535 feet West from the SE corner of Section 22, Township 3 North, Range 2 West (W.M.)
- Well 21 Located 2715 feet North and 2360 feet West from the SE corner of Section 22, Township 3 North, Range 2 West (W.M.)

DISCLAIMER

This map was prepared for the purpose of identifying the location of a water right only and it is not intended to provide legal dimensions or location of property ownership lines.

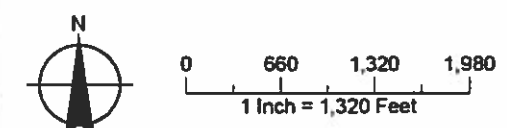

Date: May 16, 2018
Data Sources: BLM, ESRI, USGS,
Columbia Co., METRO

