

**Application Map
Permit Amendment
Permit G-13005
Drost Land Company, LLC**

RECEIVED T 40 S, R 11E
Sections 2, 3 & 11
AUG 05 2019
OWRD

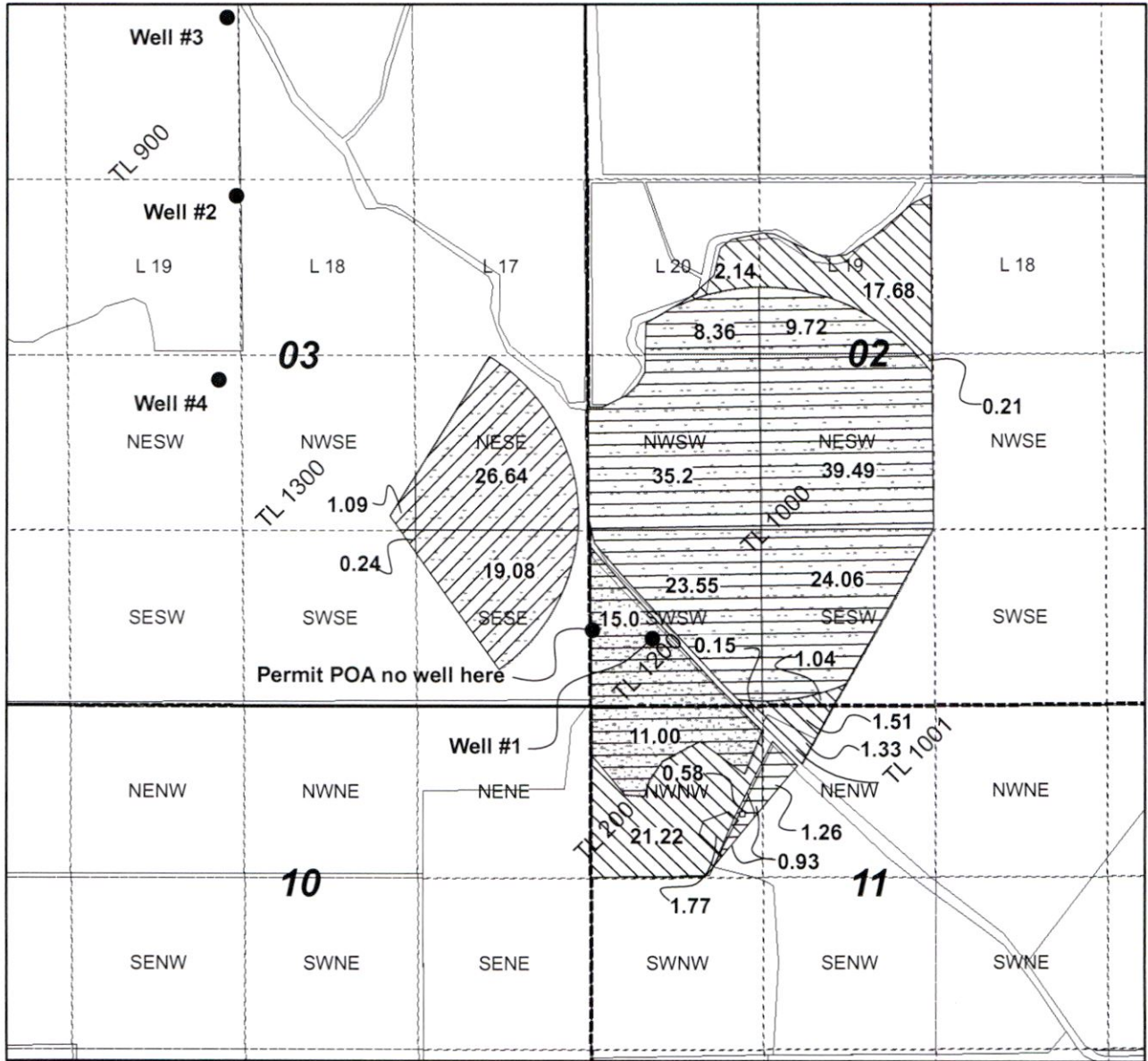

Permit authorized well location
585 ft North & 25 ft East

Existing Well #1 (Klam 10988)
480 ft North & 485 ft East

Additional POA Well #2 (Klam 52918)
3,960.4 ft North & 2,646.5 ft West





Additional POA Well #3 (Klam 50623)
5328.9 ft North and 2695.0 ft West

Additional POA Well #4 (Klam 53080)
2550.5 ft North and 2805.0 ft West

All from SW Cor. Sec2 T 40 S, R 11 E



Legend

- Wells
-  POU Trans From 47.05 ac
-  POU No Change
-  POU Trans TO 47.05 ac
-  Area to Use Wells #2, 3 & 4
-  Area to Use Well #1

13237