

**T.2S. R.3E. Sec. 36, T.2S. R.4E. Sec. 31,
T.3S. R.3E. Sec. 1 & 12, and
T.3S. R.4E. Sec. 6 & 7, W.M.**

RECEIVED

OCT 30 2018

OWRD

Certified Water Rights Examiner
88903
Dean Hall
JOANN M. HAMILTON
May 16, 2012
3 WRP 30, 2019

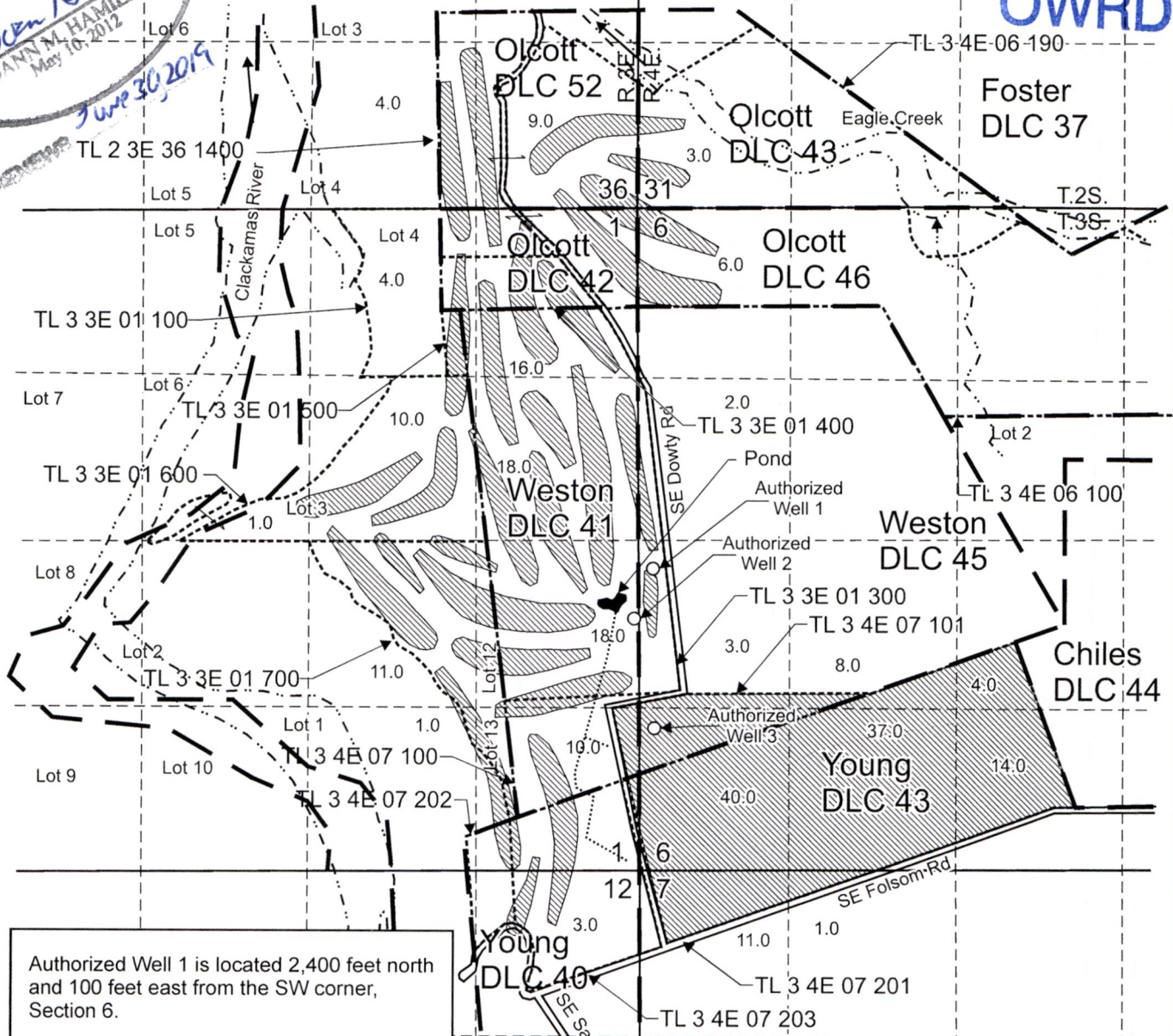

Authorized Well 1 is located 2,400 feet north and 100 feet east from the SW corner, Section 6.

Authorized Well 2 is located 2,000 feet north and 50 feet west from the SW corner, Section 6.

Authorized Well 3 is located 1,130 feet north and 110 feet east from the SW corner, Section 6.

"From" Area (234.0 Acres) to be irrigated under Application G-12589, Permit G-11627.
 Tax lot boundary Donation Land Claim boundary Mainline Irrigation

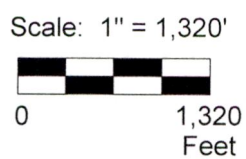

This map was prepared for the purpose of identifying the location of a water right only and is not intended to provide legal dimensions or location of property ownership lines.

Permit Amendment "From" Map
Application G-12589, Permit G-11627
 Eagle Creek Golf Course
 T.2S. R.3E. Sec. 36, T.2S. R.4E. Sec. 31, T.3S. R.3E. Sec. 1 & 12
 and T.3S. R.4E. Sec. 6 & 7, W.M.

Pacific Hydro-Geology Inc.

10/2018

Eagle Creek PA Map.cdr

T.2S. R.3E. Sec. 36, T.2S. R.4E. Sec. 31, T.3S. R.3E. Sec. 1 & 12, and T.3S. R.4E. Sec. 6 & 7, W.M.

RECEIVED

OCT 30 2018

OWRD

Certified Water Rights Examiner
85903
Donna
DANN M. HAMILTON
May 10, 2012
June 30, 2019

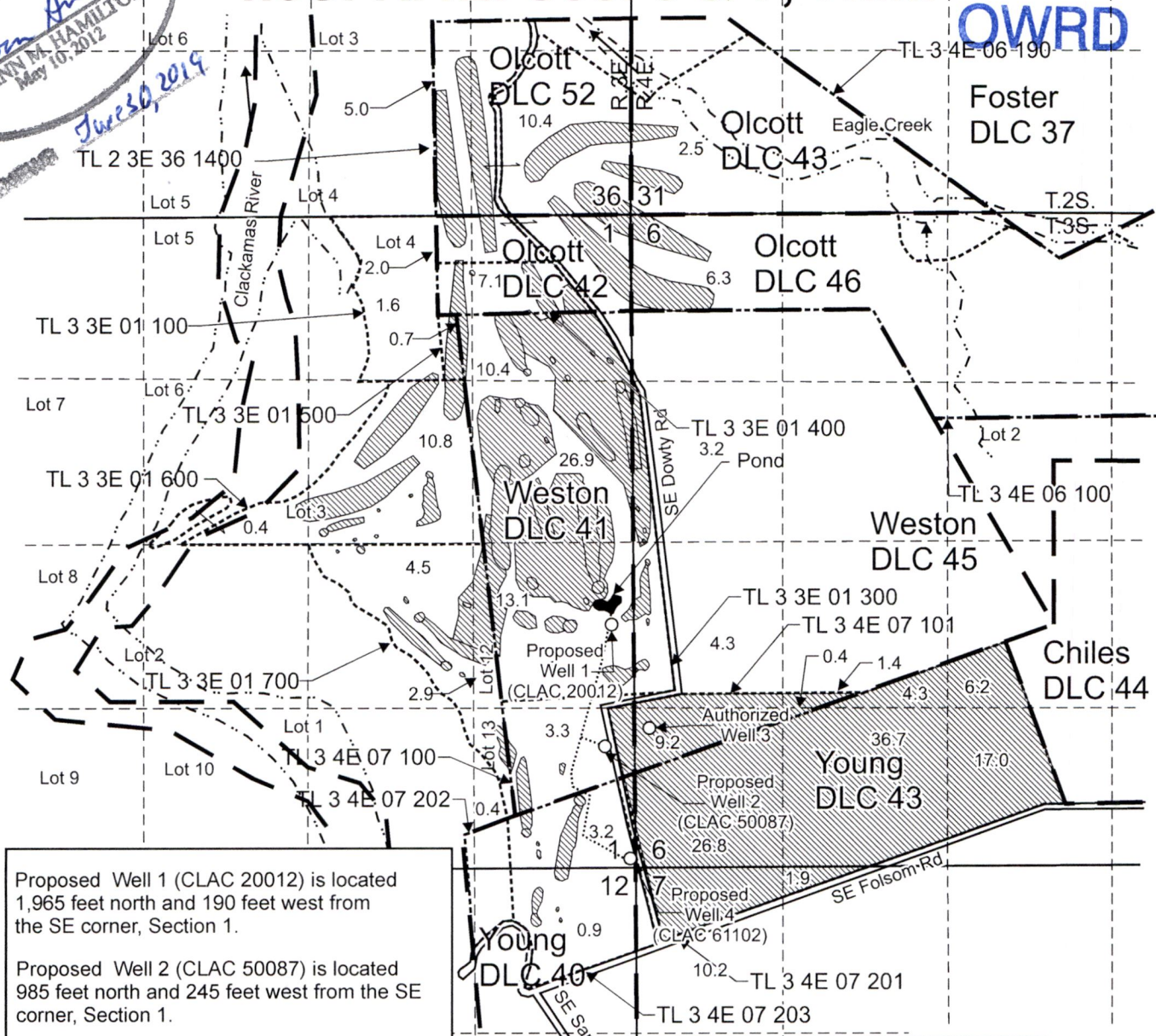

Proposed Well 1 (CLAC 20012) is located 1,965 feet north and 190 feet west from the SE corner, Section 1.

Proposed Well 2 (CLAC 50087) is located 985 feet north and 245 feet west from the SE corner, Section 1.

Authorized Well 3 is located 1,130 feet north and 110 feet east from the SW corner, Section 6.

Proposed Well 4 (CLAC 61102) is located 70 feet north and 40 feet west from the SE corner, Section 1.

"To" Area (234.0 Acres) to be irrigated under Application G-12589, Permit G-11627.
 Tax lot boundary Donation Land Claim Mainline Irrigation

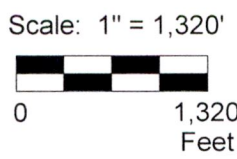

This map was prepared for the purpose of identifying the location of a water right only and is not intended to provide legal dimensions or location of property ownership lines.

Permit Amendment "To" Map
Application G-12589, Permit G-11627
Eagle Creek Golf Course
T.2S. R.3E. Sec. 36, T.2S. R.4E. Sec. 31, T.3S. R.3E. Sec. 1 & 12
and T.3S. R.4E. Sec. 6 & 7, W.M.
10/2018

Eagle Creek PA Map.cdr

Pacific Hydro-Geology Inc.