

Tenbusch - Groundwater Application

T14S, R2W

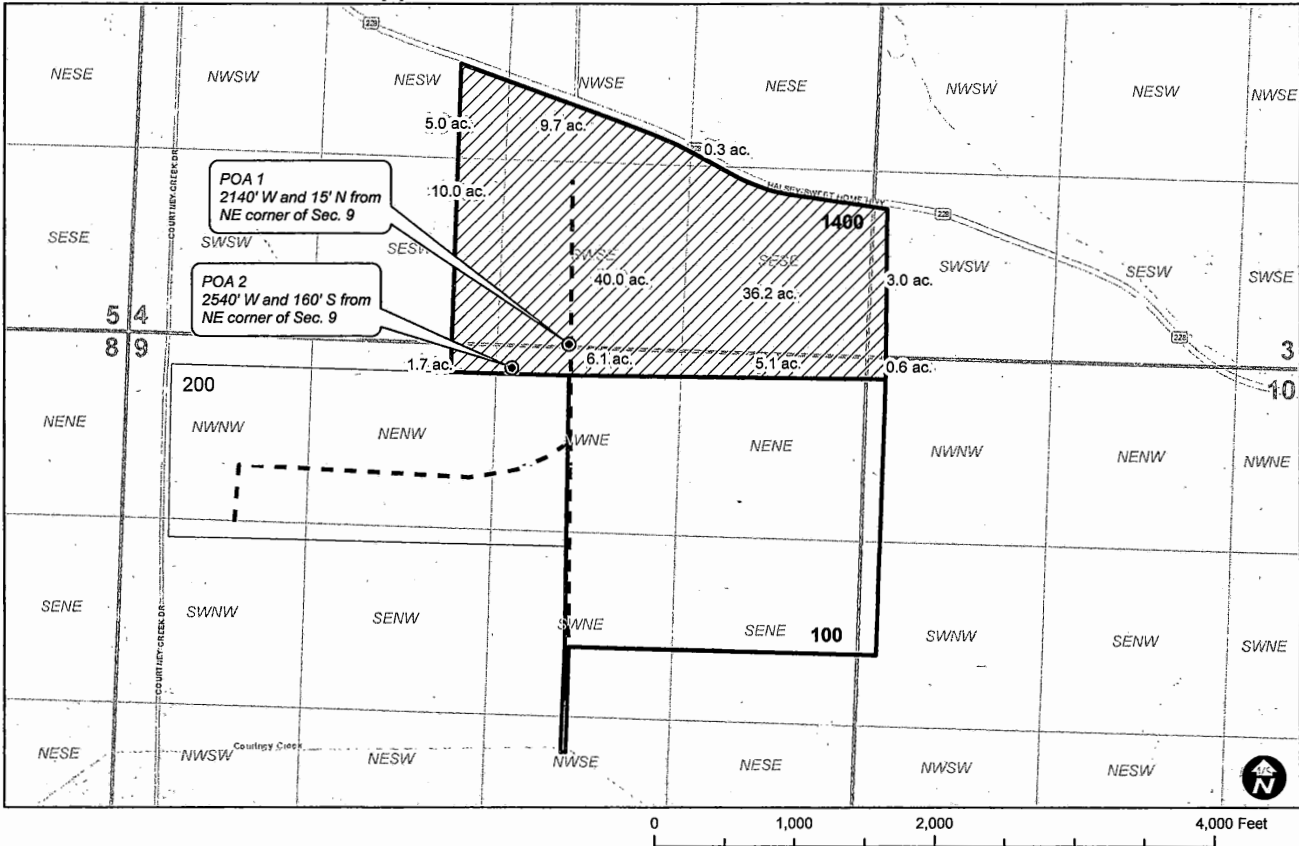

POA 1
2140' W and 15' N from
NE corner of Sec. 9

POA 2
2540' W and 160' S from
NE corner of Sec. 9

Legend

////// Proposed POU - - - Mainline



WILL MCGILL SURVEYING, LLC

15333 Pletzer Rd. SE, Turner, OR 97392
503-510-3026, willmcgill.surveying@gmail.com

RECEIVED

JUL 30 2019

OWRD

G-18848