

**T23S, R31E, SECTION 18
T23S, R31E, SECTION 24, WM**

HARNEY COUNTY, OREGON

RECEIVED BY OWRD









SEP 18 2017

SALEM, OR



0 1,320 Feet

1" = 1,320'

-  POU Amended Permit G-17038
-  POU Amended Permit G-17355
-  Remaining POU IR Permit G-17355
-  Remaining POU IS Permit G-17355
-  Wells
-  QQ Lines
-  Township
-  Sections
-  Tax Lots

RECEIVED BY OWRD

AUG 21 2017

SALEM, OR

WELL LOCATIONS FROM
NE COR SECTION 24:

- # 1 - 330' N, 860' E
- # 2 - 910' S, 80' W
- # 3 - 1380' S, 1050' W
- # 4 - 830' S, 610' W
- # 5 - 90' N, 170' E
- # 6 - 1550' S, 400' W
- # 7 - 2440' N of SE COR SEC 18



RENEWAL DATE 12/31/2017

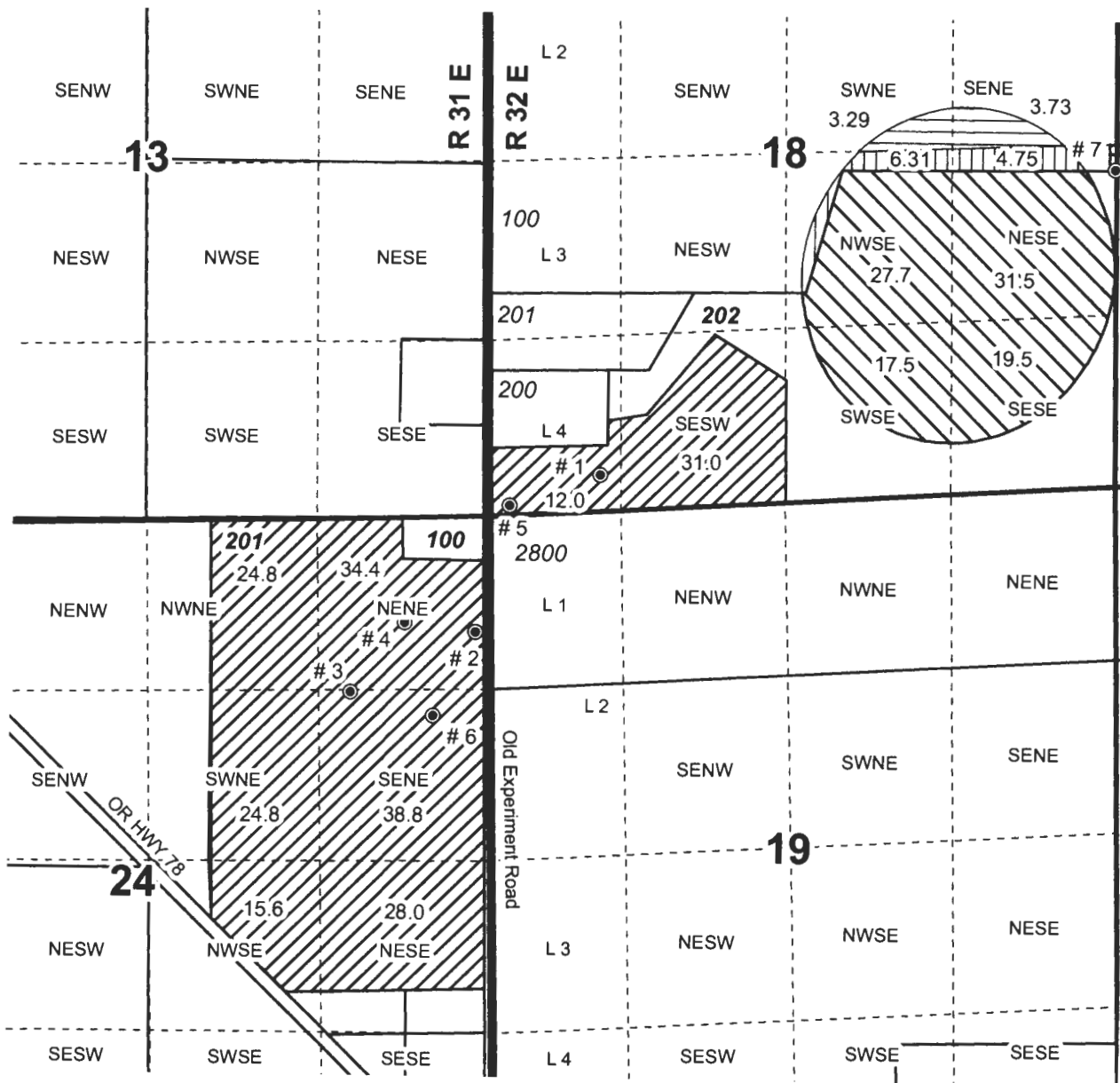

T 12749

PERMIT AMENDMENT MAP
Steve & Kristi Rickman

NOTE: THIS MAP IS NOT INTENDED TO
PROVIDE LEGAL DIMENSIONS OR LOCATIONS
OF PROPERTY OWNERSHIP LINES.

JULY 17, 2017

WATER RIGHT SERVICES, LLC
PO BOX 1830, BEND, OR 97709
CCB# 197121 www.oregonwater.us
541-389-2837 JOHNSHORT@USA.COM