

T.4S. R.4W. Sec. 11 & 12, W.M.

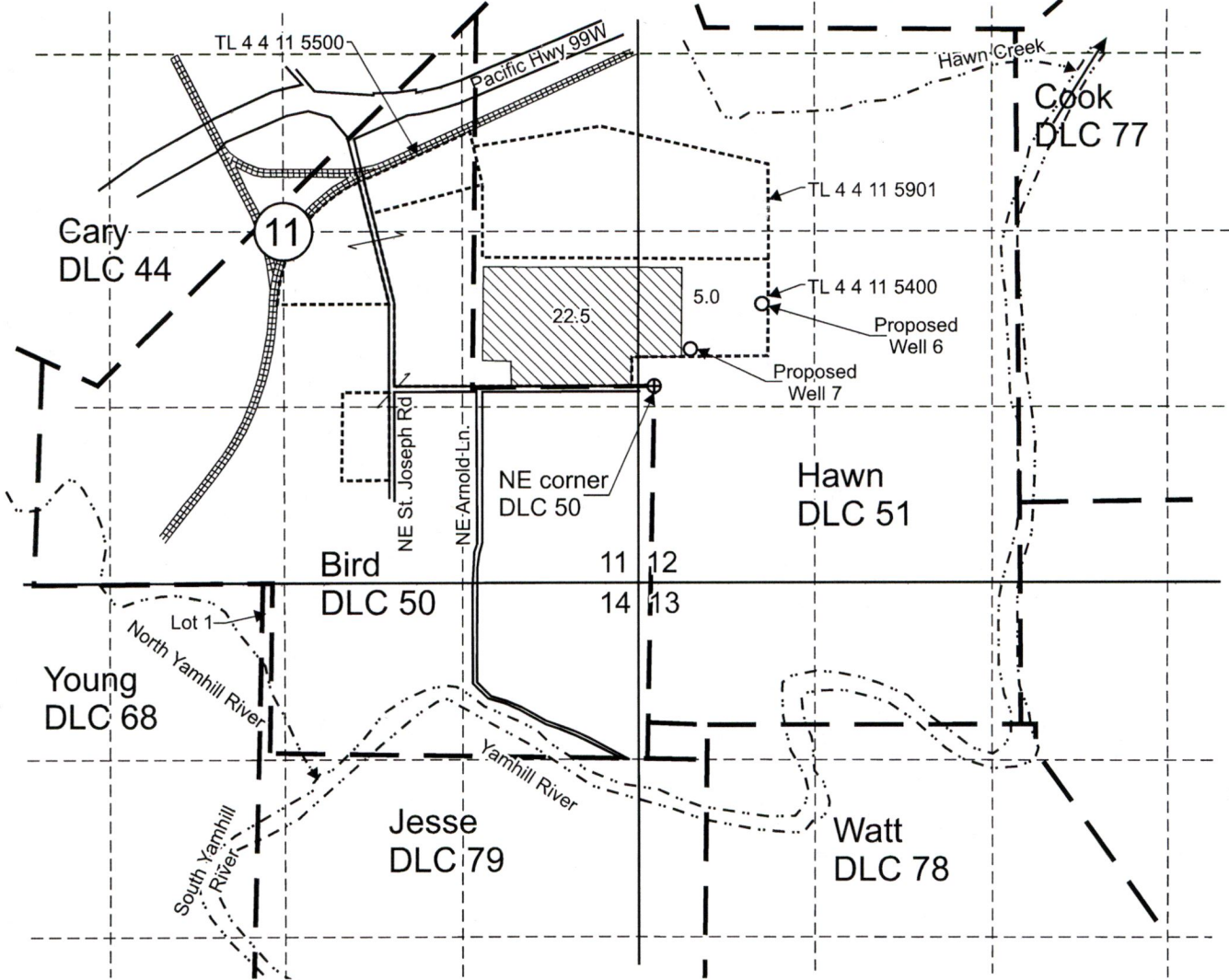

Proposed Well 6 is located 615 feet north and 810 feet east from the NE corner, DLC 50.

Proposed Well 7 is located 275 feet north and 270 feet east from the NE corner, DLC 50.

 Area (27.5 Acres) to be irrigated under nursery water rights.

----- Tax lot boundary

— . — Donation Land Claim boundary

RECEIVED

JAN 09 2019

OWRD

Scale: 1" = 1,320'



This map was prepared for the purpose of identifying the location of a water right only and is not intended to provide legal dimensions or location of property ownership lines.

Water Right Application Map

North American Plants, Inc., c/o Yongjian Chang
T.4S. R.4W. Sec. 11 & 12, W.M.

12/2018

Pacific Hydro-Geology Inc.

NAmpPlantSWMMap.cdr

GI-18776