

T.18S., R12E., W.M. SECTION 16

RECEIVED BY OWRD

LOCATED IN SE 1/4 NW 1/4, AND THE SW 1/4 NE 1/4 OF SECTION 16,
TAX LOTS 18-12-16-B0-0700, 1000, AND 1100

JUL 12 2012

SALEM, OR

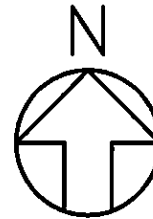

SCALE: 1" = 400'

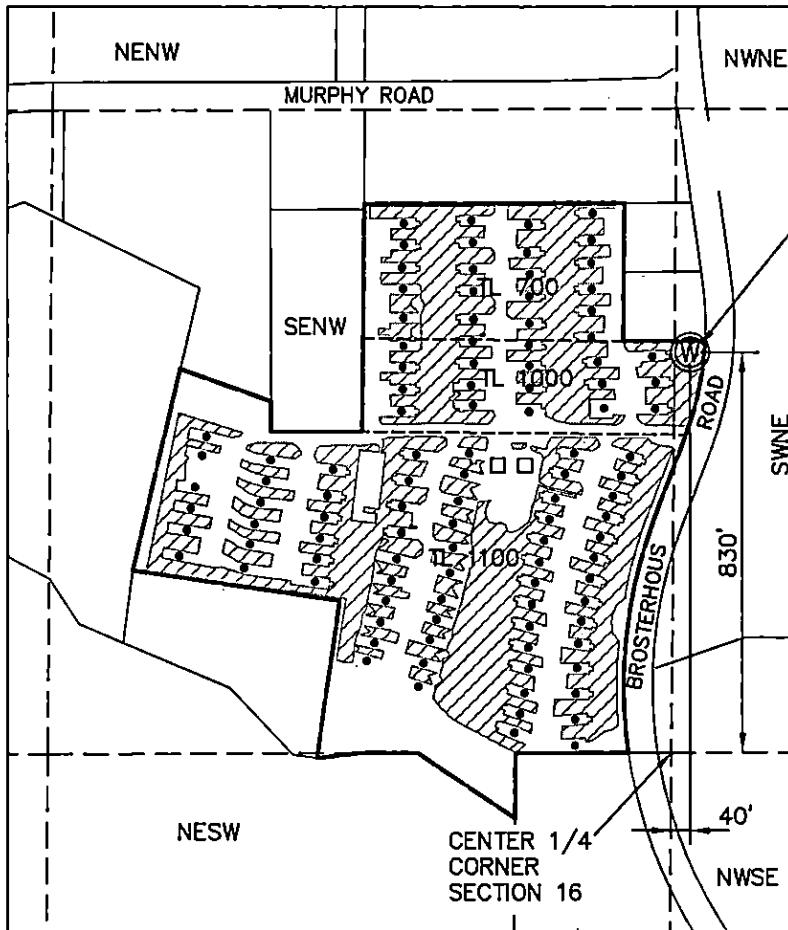

PROPOSED WELL

LEGEND



Proposed Well Location



Proposed Place of Use



Proposed POU - RV Site



Proposed POU - Clubhouse

Proposed Place of Use
Irrigation Areas

SE 1/4 NW 1/4 Section 16- 8.79 acres
SW 1/4 NE 1/4 Section 16- 0.21 acres

Total = 9.00 Acres

TL 700 - 1.90 acres
TL 1000 - 1.56 acres
TL 1100 - 5.54 acres

Total = 9.00 Acres

GROUNDWATER PERMIT
APPLICATION MAP
PROPERTY OWNER
CROWN VILLA, LLC
3465 N. PINES WAY, STE. 104
WILSON, WY 83014

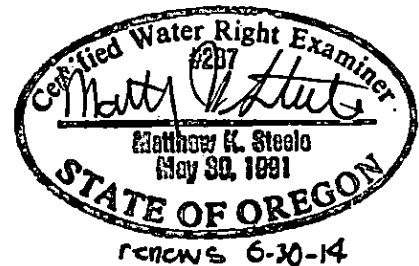

PREPARED: DATE JULY 11, 2012 BY HICKMAN WILLIAMS & ASSOCIATES, INC.
62930 O.B. RILEY ROAD, STE. 100, BEND, OREGON, 97701
PHONE: 541-389-9351, FAX: 541-388-5416

THIS MAP IS FOR THE PURPOSE OF IDENTIFYING THE LOCATION OF WATER RIGHT ONLY AND IS NOT INTENDED TO PROVIDE LEGAL DIMENSIONS OR LOCATIONS OF PROPERTY OWNERSHIP LINES.

App G-17566