



NOTES

1. This map was prepared for the purpose of identifying the location of water rights only and is not intended to provide legal dimensions or locations of property ownership lines.

Well Location Coordinates

Well #1: 1070.5 feet West and 633.3 feet North of SE Corner of Section 36, T.16S., R.11E., W.M.
 Well #2: 997.7 feet West and 647.3 feet North of SE Corner of Section 36, T.16S., R.11E., W.M.

EXPLANATION

-  Place of use for Quasi-Municipal Uses.
-  Illustrative places of use for landscape Irrigation. Actual places of use under OM use can vary; however, total area of landscape irrigation will not exceed 6.0 acres.

Groundwater Permit Application Map

Tax Lots As Indicated
 Located in SW-SE 1/4 & SE-SE 1/4 of Section 36, T.16S., R.11E., W.M. Deschutes County, Oregon

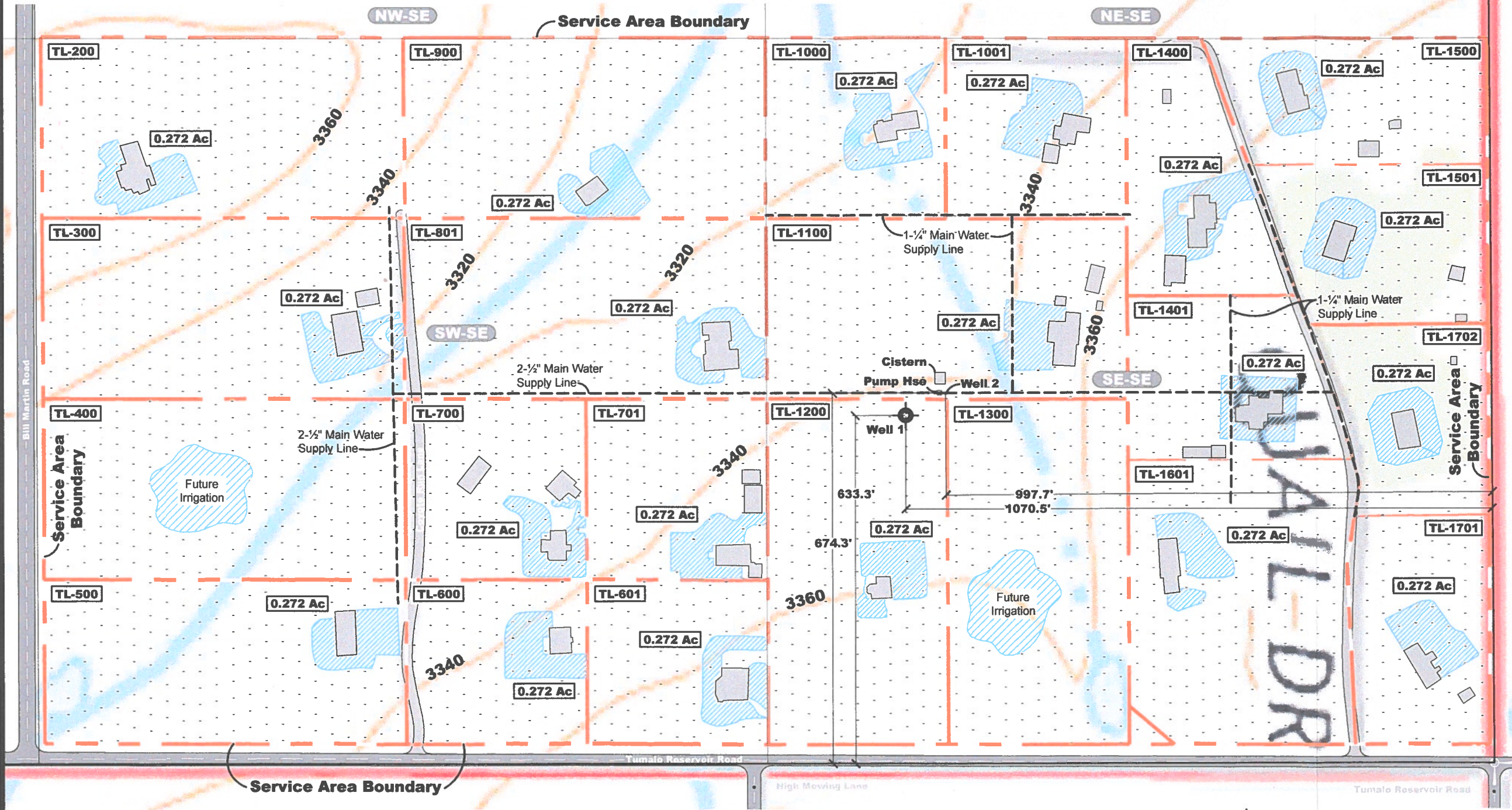

Groundwater Permit Application Map
 Tumalo West Water, Inc. - P.O. Box 5322
 City of Bend, Deschutes County, Oregon

PROJECT NO. 1186-101
 DATE: March 2018

DRAWN BY: S. Schenck

DESIGNED BY: S. Yankey

NEWTON CONSULTANTS INC.
 Earth, Water and Rock Specialists
 Ph: 541 504-9960 Fax: 541 504-9961

FIGURE 1

RECEIVED
 MAY 29 2018
OWRD

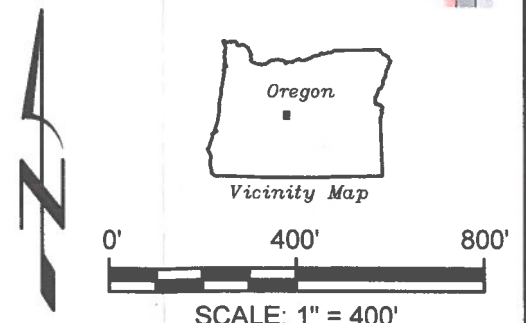
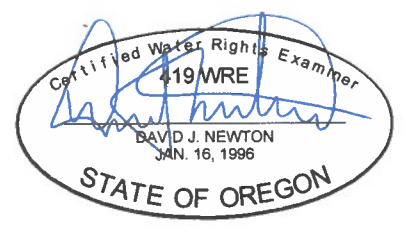

\\1100\1186 Tumalo West Water\101\Cad\Water\W1186101_F2_SiteTaxLot_13:13_03/30/2018_SS