

# APPLICATION TO USE AND STORE GROUND WATER

Section 15, Township 38 South, Range 5 West, W.M.  
Josephine County, Oregon

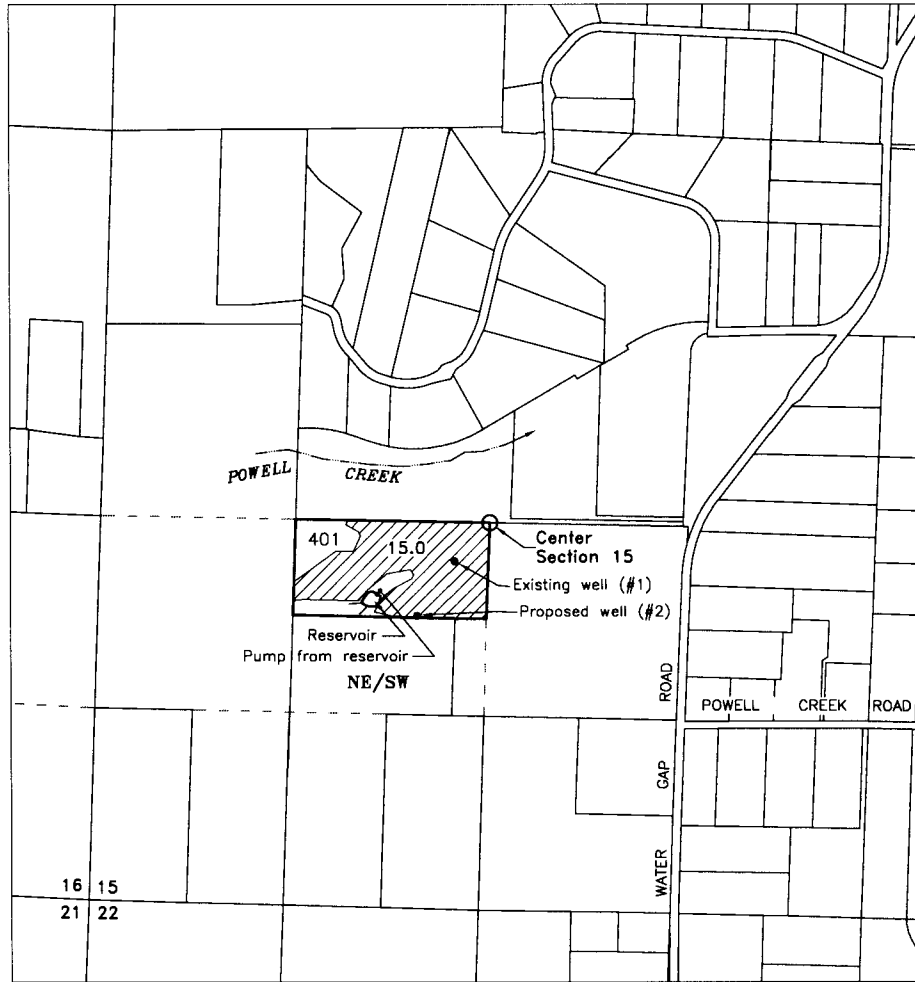

Well #1 (existing) – NE/SW, Section 15, 265 feet south & 235 feet west  
 Well #2 (proposed) – NE/SW, Section 15, 645 feet south & 470 feet west  
 Center of Reservoir – NE/SW, Section 15, 540 feet south & 785 feet west  
 All from the Center Corner of Section 15

Scale  
1 INCH = 1320 FEET

RECEIVED BY OWRD

USE OF WATER – Irrigation & Storage  
 SOURCE OF WATER – Well , Well 2 & Storage  
 15.0 Acres – Irrigation  
 STORAGE – 3 Acre–Feet

APPLICANT:  
 Jason Cole & Elizabeth Cleary–Cole  
 1050 Humbug Creek Road  
 Jacksonville, OR 97530  
 APR 13 2015  
 SALEM, OR

Mapped from field inspection May 6, 2014

This map is not intended to provide legal dimensions or locations of property ownership lines

Base map – Josephine County GIS with 2005 FSA aerial photo overlay & 6/2014 Oregon Map aerial for assumed best fit

Revised 4/9/2015 n.e.d.

6-19-20