

#13bh1 / L-93570

T24S R33E, WM HARNEY COUNTY, OREGON



1" = 1,320'

Well 1: S 1310', E 1330'
of NW Cor Sec 26

Well 2: S 1310', W 1310'
of NE Cor Sec 26

Well 3: S 1310', W 1310'
of N1/4 Cor Sec 25

Well 4/HARN 51993:
N 1310', E 1330'
of SW Cor Sec 26

Well 5/HARN 51903:
N 1330', W 1310'
of SE Cor Sec 26

Well 6: N 1330', W 1310'
of S1/4 Sec 25

Well 7: S 1310', E 1330'
of NW Cor Sec 35

Well 8: S 1310', W 1310'
of N1/4 Cor Sec 36

Well 9: N 1330', W 1310'
of S1/4 Sec 36

Well 13bh1/HARN 51616
& HARN 51478:
Lat. 43.464272 DD
Lon. -118.603980 DD

Well 16bh1/HARN 51582:
Lat. 43.462760 DD
Lon. -118.599802 DD

Split OFF: CLW
TL 7401 & 9100
638.5 AC, 7.98 CFS

Remaining ON: HOWARD
TL 7400 & 6900
958.5 AC, 11.98 CFS

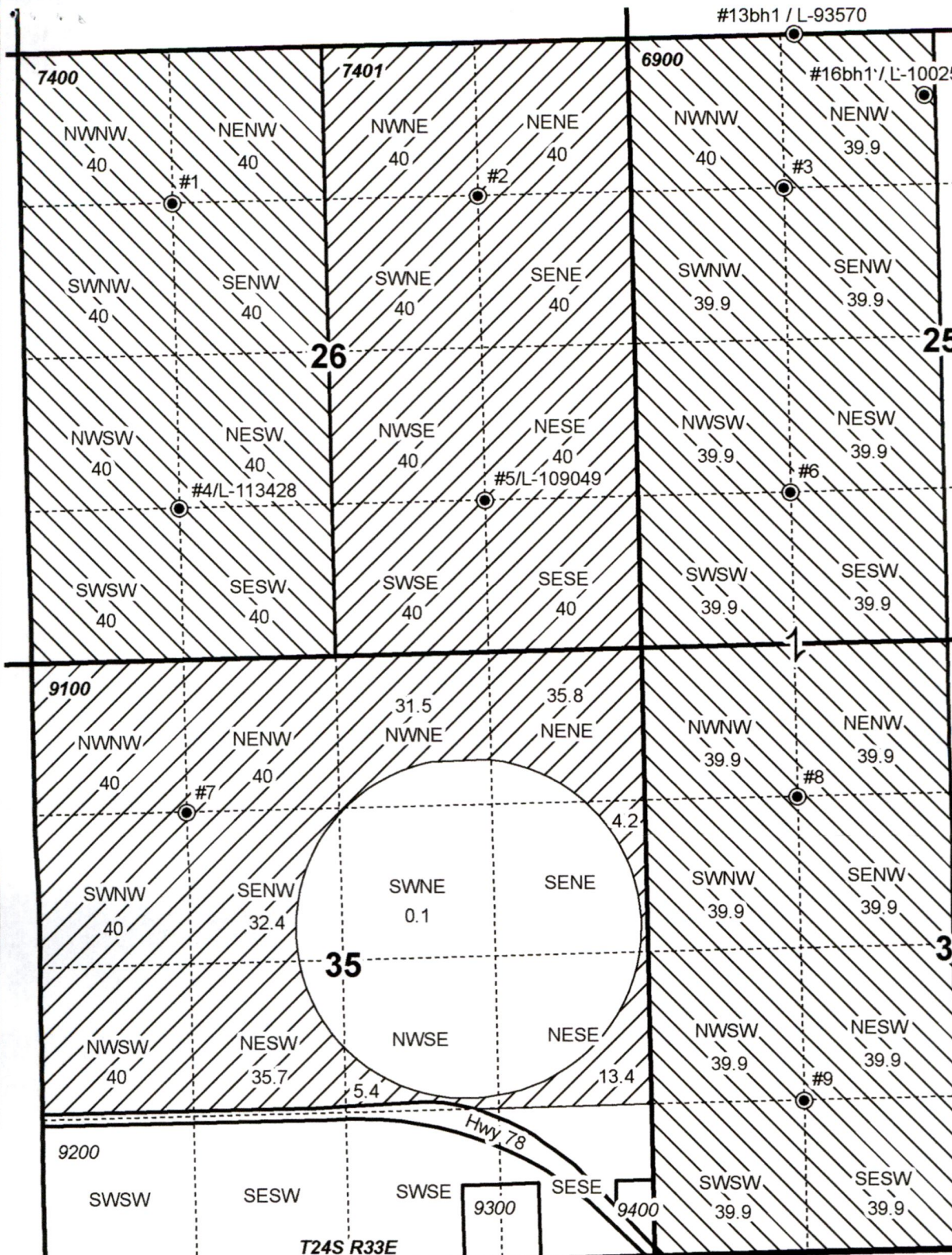

- Well
- POU IR SPLIT OFF: CLW TL 7401 & 9100
- POU IR REMAINING: HOWARD TL 7400 & 6900

- Township
- Section
- Quarter
- Quarter
- Tax Lot

RECEIVED
AUG 12 2019

RECEIVED

JUL 15 2019

OWRD



RENEWAL DATE 12/31/2020

SPLIT-A-PERMIT MAP CLW Farms, LLC

AP G-15675 Permit G-15252 Date: 3/5/2019

This map is not intended to provide legal dimensions or locations of property ownership lines.

WATER RIGHT SERVICES, LLC

PO BOX 1830, BEND, OR 97709
CCB# 197121 www.oregonwater.us
541-389-2837 JOHNSHORT@USA.COM