

18375

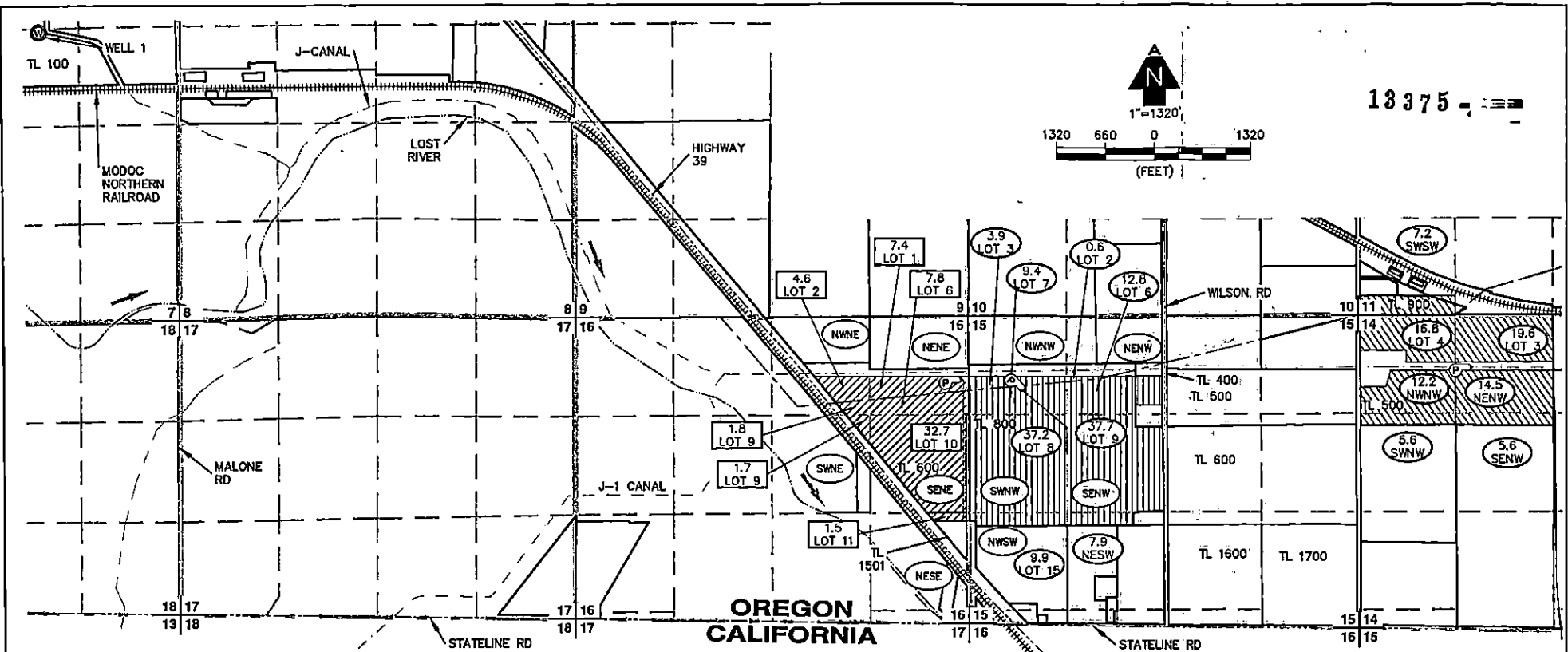

OREGON
CALIFORNIA

RECEIVED
JAN 14 2020
UWRD

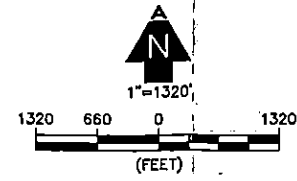
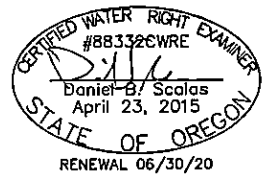

ADKINS
ENGINEERING & SURVEYING
1435 ESPLANADE AVENUE, KLAMATH FALLS, OR 97601
o / 541.884.4666
w / AdkinsEngineering.com

SERVING S. OREGON & N. CALIFORNIA
ENGINEERING • SURVEYING • PLANNING • TESTING

LEGEND

-----	TOWNSHIP LINE	▨	LANDS TO BE ASSIGNED MAP ID "A"
-----	SECTION LINE	▨	LANDS TO NOT BE ASSIGNED MAP ID "B"
-----	1/4 1/4 LINE	▨	LANDS TO NOT BE ASSIGNED MAP ID "C"
-----	TAX LOT LINE	▨	LANDS TO NOT BE ASSIGNED MAP ID "D"
-----	GLO MEANDER LINE	○	LANDS TO NOT BE ASSIGNED 1/4 1/4 SECTION
-----	☉ RIVER	○	LANDS TO NOT BE ASSIGNED 1/4 1/4 SECTION
-----	☉ ROAD	○	LANDS TO NOT BE ASSIGNED GOVERNMENT LOT NUMBER
-----	☉ CANAL	○	LANDS TO BE ASSIGNED
-----	RAILROAD	○	GOVERNMENT LOT NUMBER
-----	MAINLINE	○	
16 15	SECTION CORNER		
17 16			
TL 0000	TAX LOT NUMBER		
☉	POA (WELL)		

NOTES

1. THIS MAP WAS PREPARED FROM FIELD MEASUREMENTS, 2018 NAIP AERIAL IMAGERY, AND KLAMATH COUNTY TAX MAPS 41-11-11, 41-11-14, 41-11-15, & 41-11-16.
2. THIS MAP IS FOR THE PURPOSE OF IDENTIFYING THE LOCATION OF THE WATER RIGHT ONLY AND HAS NO INTENT TO PROVIDE DIMENSIONS OR LOCATION OF PROPERTY LINES.
3. DATE OF PRIORITY FOR THIS PERMIT IS MARCH 1, 2005.
4. THE RATE TO BE ASSIGNED IS 0.72 CFS. THE DUTY TO BE ASSIGNED IS 172.5 ACRE-FEET DURING THE IRRIGATION SEASON OF EACH YEAR.

WELL TIES

WELL 1: 1360' SOUTH & 1860' WEST FROM THE NORTHEAST CORNER OF SECTION 7.

SPLIT-A PERMIT
FOR

MLM PROPERTY LLC
T41S, R11E, SECS. 7, 11, 14, 15, & 16, W.M.
KLAMATH COUNTY, OREGON
PERMIT No. G-16156
APPLICATION No. G-16400