

**Permit Amendment Map  
Permit G-17520  
Former Place of Use  
& Points of Appropriation**

Water Right in the Name of  
Threemile Canyon Farms  
Township 3 North, Ranges 23 & 24 East (W.M.)

**LEGEND**

- ⊙ Point of Appropriation (POA)
- ▨ Proposed Place of Use (POU)
- ▭ Government Lot
- ⊞ Tax Lot
- ~ Watercourse
- Waterbody

19378 -  
**RECEIVED**  
FEB 23 2020  
OWRD

**POA LOCATION DESCRIPTIONS:**

**CRD4 Water Well #1**  
Located 345 feet South and 1,430 feet West from the NE corner of Section 26, Township 3 North, Range 23 East (W.M.)

**CRD4 Water Well #2**  
Located 1,775 feet North and 175 feet West from the SE corner of Section 23, Township 3 North, Range 23 East (W.M.)

**NOTE:** The purpose of this map is to identify the location of the water right. It is not intended to provide information related to legal dimensions or location of property ownership boundaries.

Scale: 1:15,840 (1 in = 1,320 ft)

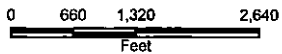

Map Date: 2/26/2020 2:04 PM

Drawn By: Will Anderson | www.anderson-geographics.com  
Data: Anderson Geographics LLC, State of Oregon ORMAP,  
OSIP Imagery (2017)

**anderson**  
GEOGRAPHICS

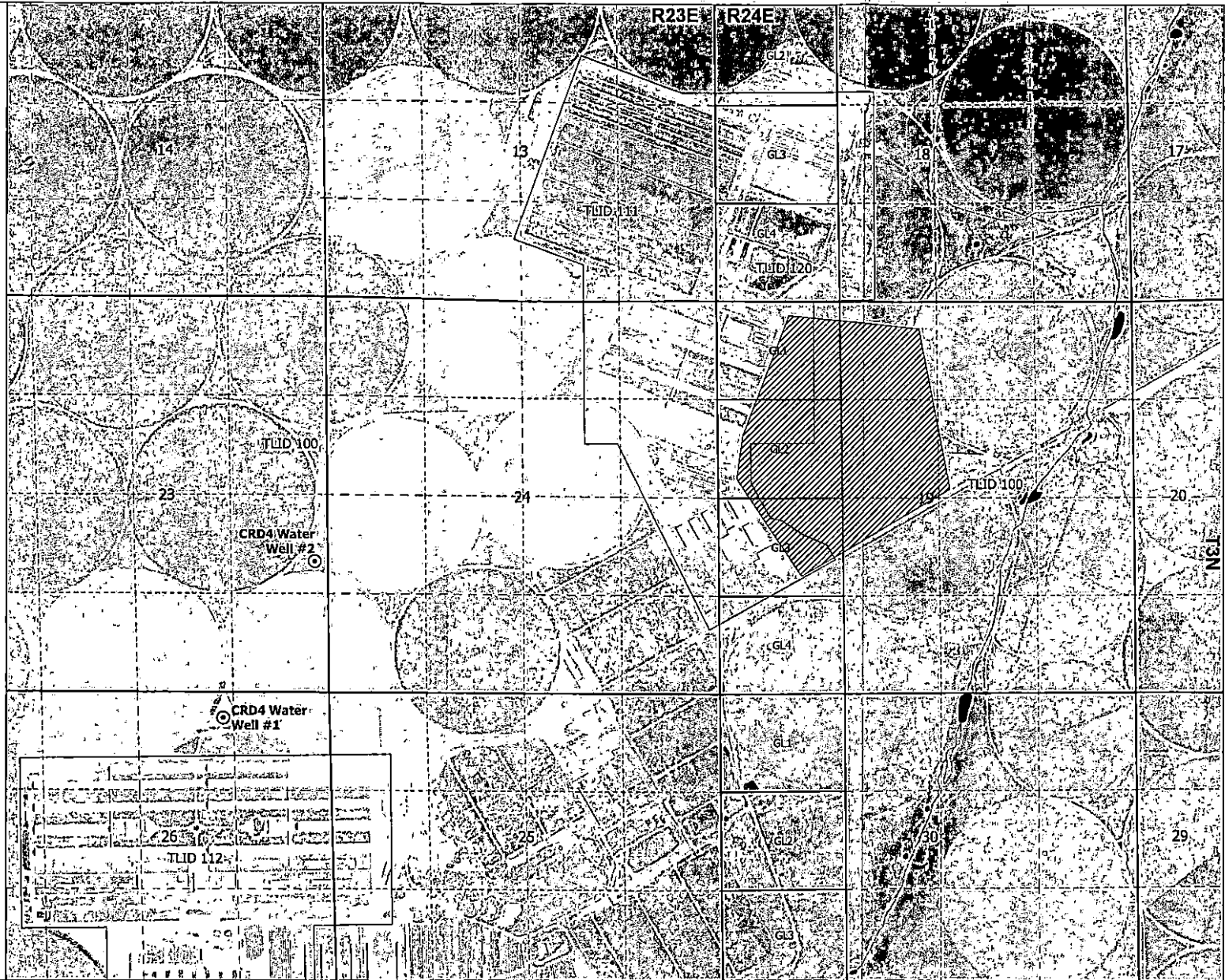

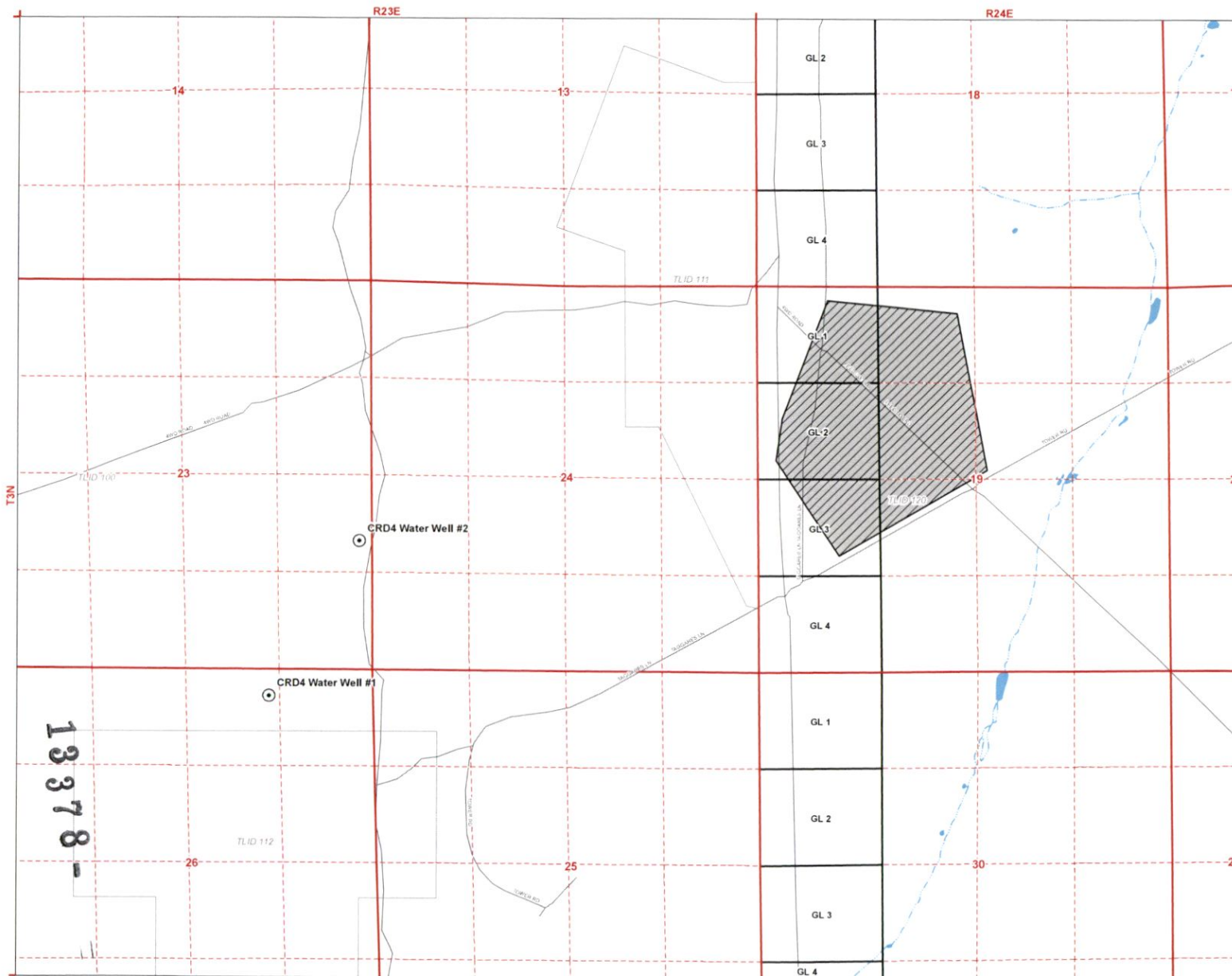

**OWRD**

**Amended Map for Groundwater Application G-17851 Place of Use and Points of Appropriation (Amended 10-28-2014)**

**Water Right in the Name of Threemile Canyon Farms**  
 Township 3 North,  
 Ranges 23 & 24 East (W.M.)

**LEGEND**

- ⊙ Point of Appropriation (POA)
- ▨ Proposed Place of Use (POU)
- Government Lot
- Tax Lots
- Roads
- ~ Watercourse
- Waterbody

**POA LOCATION DESCRIPTIONS**

- CRD4 Water Well #1**  
 Located 345 feet South and 1,430 feet West from the NE corner of Section 26, Township 3 North, Range 23 East (W.M.)
- CRD4 Water Well #2**  
 Located 1,775 feet North and 175 feet West from the SE corner of Section 23, Township 3 North, Range 23 East (W.M.)

**DISCLAIMER**

This map was prepared for the purpose of identifying the location of a water right only and it is not intended to provide legal dimensions or location of property ownership lines.

**Certified Water Rights Examiner Stamp**

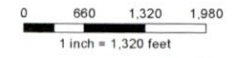

**MAP NOTES:**  
 Date: October 28, 2014  
 Data Sources: ORMAP, US BLM, USGS, ESRI





RECEIVED

FEB 28 2020



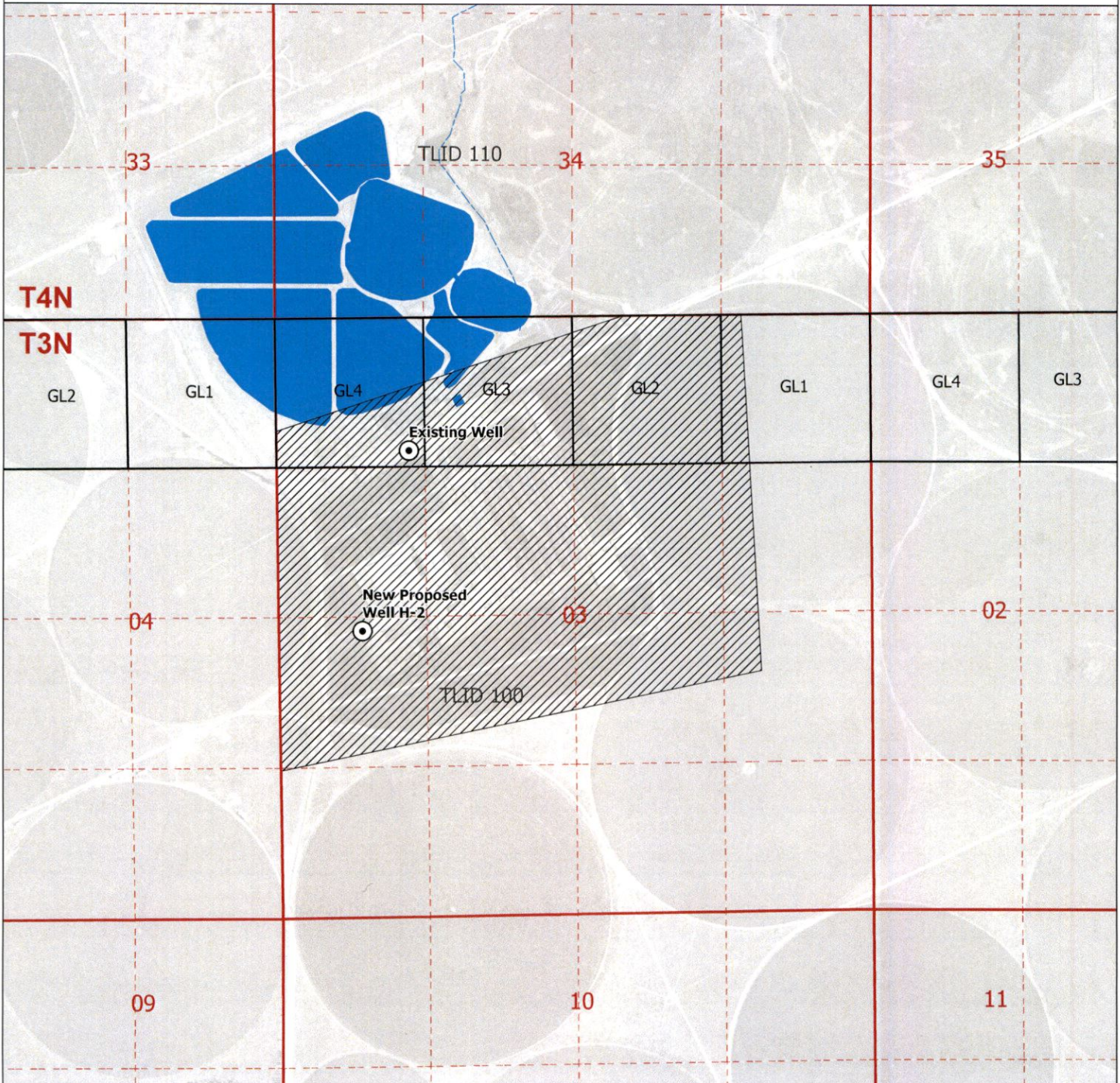

OWRD

# Permit Amendment Map - Permit G-17520 New Proposed Place of Use

Water Right in the Name of Threemile Canyon Farms  
Township 3 North, Range 23 East (W.M.)



### Legend

-  Point of Appropriation (POA)
-  Proposed Place of Use (POU)
-  Government Lot
-  Watercourse
-  Waterbody

### Existing Well (MORR635)

Located 1,160 feet South and 1,180 feet East from the NW corner of Section 3, Township 3 North, Range 23 East (W.M.)

### Proposed New Well (H-2)

Located 2,538 feet North and 746 feet East from the SW corner of Section 3, Township 3 North, Range 23 East (W.M.)

**NOTE:** The purpose of this map is to identify the location of the water right. It is not intended to provide information related to legal dimensions or location of property ownership boundaries.



Scale: 1:15,840 (1 in = 1,320 ft)



Drawn By: Will Anderson | [www.anderson-geographics.com](http://www.anderson-geographics.com)  
Data: Anderson Geographics LLC, State of Oregon ORMAP, OSIP Imagery (2017)

19378-

Map Date: 2/26/2020 2:40 PM