

T24S R27E, WM,  
HARNEY COUNTY, OR

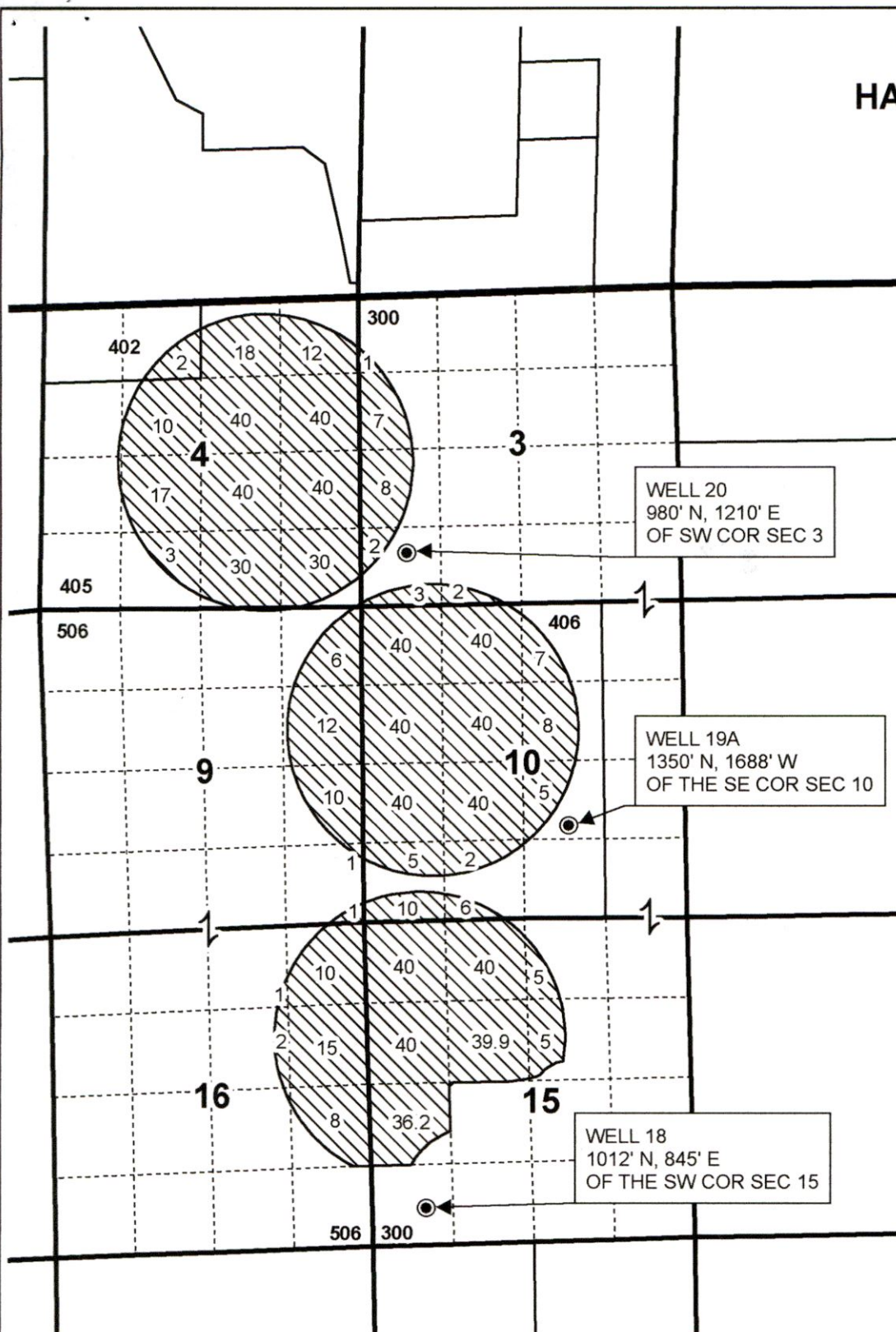

0 2,640  
Feet  
1" = 2,640'



RECEIVED

JAN 27 2020

OWRD

- Wells "OFF"
- ▨ POU "OFF"
- ▭ Township
- ▭ Sections
- Quarter Quarter
- ▭ Tax Lots

13357 -



This map is not intended to provide legal dimensions or locations of property ownership lines.

**PERMIT AMENDMENT "OFF" MAP  
for Singhose Land & Cattle Company**

**WATER RIGHT SERVICES, LLC**  
PO BOX 1830, BEND, OR 97709  
[WWW.OREGONWATER.US](http://WWW.OREGONWATER.US) 541-389-2837  
johnshort@usa.com CCB # 197121

**T24S R27E, WM,  
HARNEY COUNTY, OR**

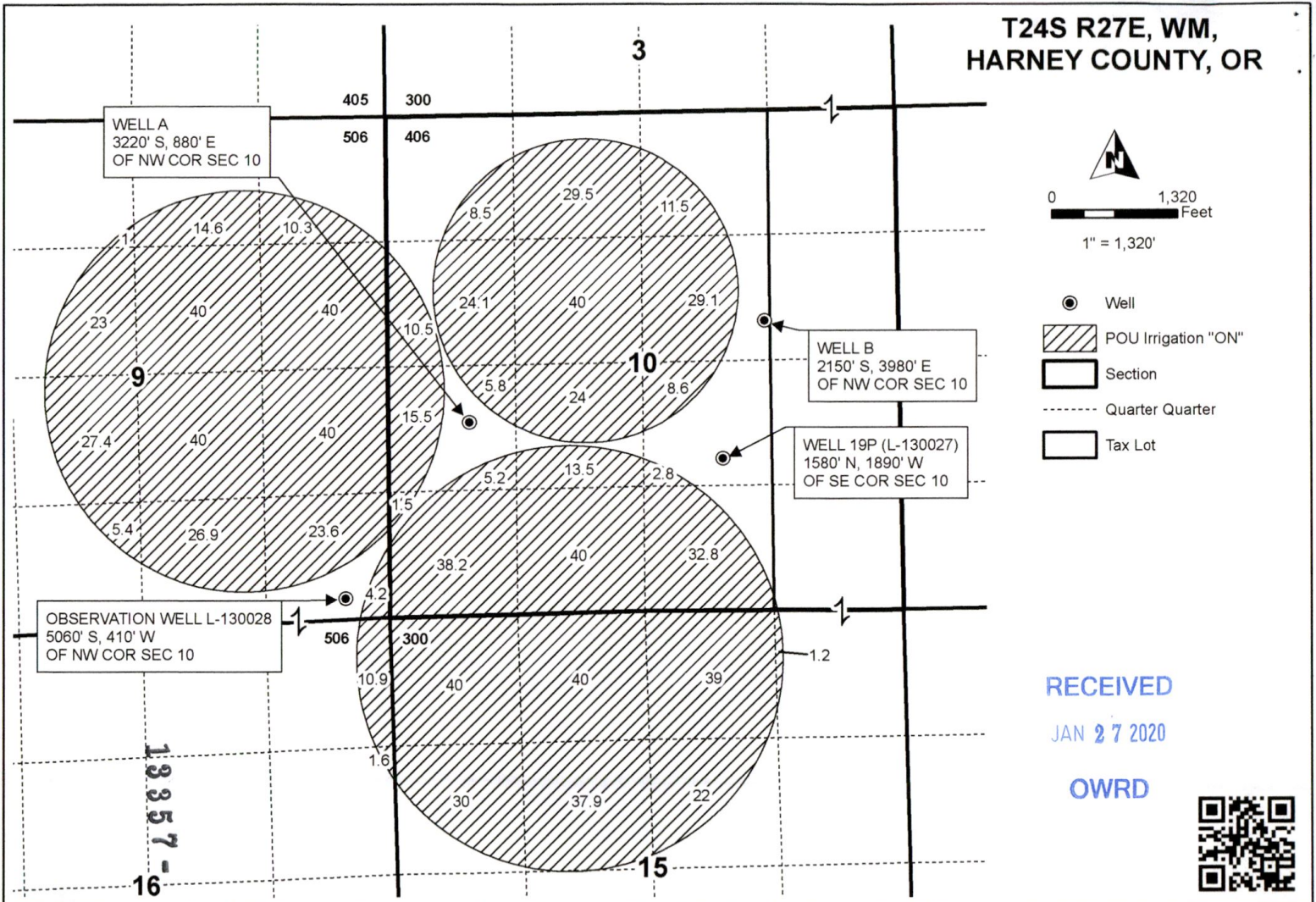

**PERMIT AMENDMENT "ON" MAP for  
Singhose Land & Cattle Company, LLC**

Date: 1/10/2020 Ap G-17916 Permit G-17918

This map is not intended  
to provide legal dimensions  
or locations of property  
ownership lines.

**WATER RIGHT SERVICES, LLC**  
PO BOX 1830, BEND, OR 97709  
[WWW.OREGONWATER.US](http://WWW.OREGONWATER.US) CCB # 197121  
johnshort@usa.com 541-389-2837