

# T.4S. R.1E. Sec. 23, 24 & 25, W.M.

RECEIVED  
APR 20 2020  
OWRD

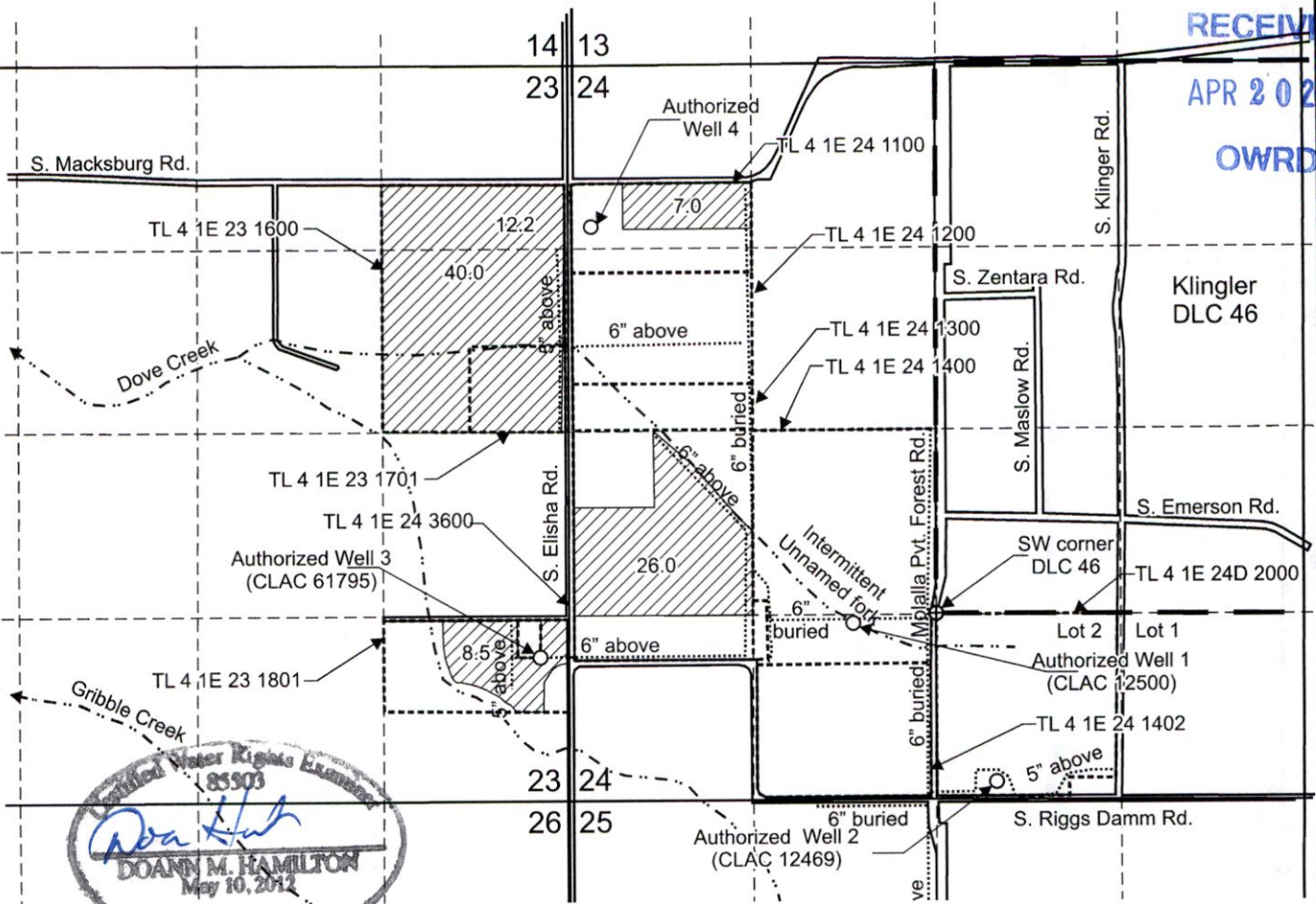

DOANN M. HAMILTON  
May 10, 2012  
June 30 2021

Authorized Well 1 (CLAC 12500) is located 1,270 feet north and 2,000 feet east from the SW corner, Section 24.  
 Authorized Well 2 (CLAC 12469) is located 130 feet north and 3,070 feet east from the SW corner, Section 24.  
 Authorized Well 3 (CLAC 61795) is located 1,040 feet north and 200 feet west from the SE corner, Section 23.  
 Authorized Well 4 is located 1,160 feet south and 160 feet east from the NW corner, Section 24.

"From" Area (93.7 Acres), nursery use under Application G-16289, Permit G-15950, affected by this permit amendment.

----- Tax lot boundary      ——— Donation Land Claim boundary      ..... Water main line

Scale: 1" = 1,320'



This map was prepared for the purpose of identifying the location of a water right only and is not intended to provide legal dimensions or location of property ownership lines.

Permit Amendment Application "From" Map  
Application G-16289, Permit G-15950

Pacific Hydro-Geology Inc.

02/2020

Steve Koch  
T.4S. R.1E. Sec. 23, 24 & 25, W.M.

13426

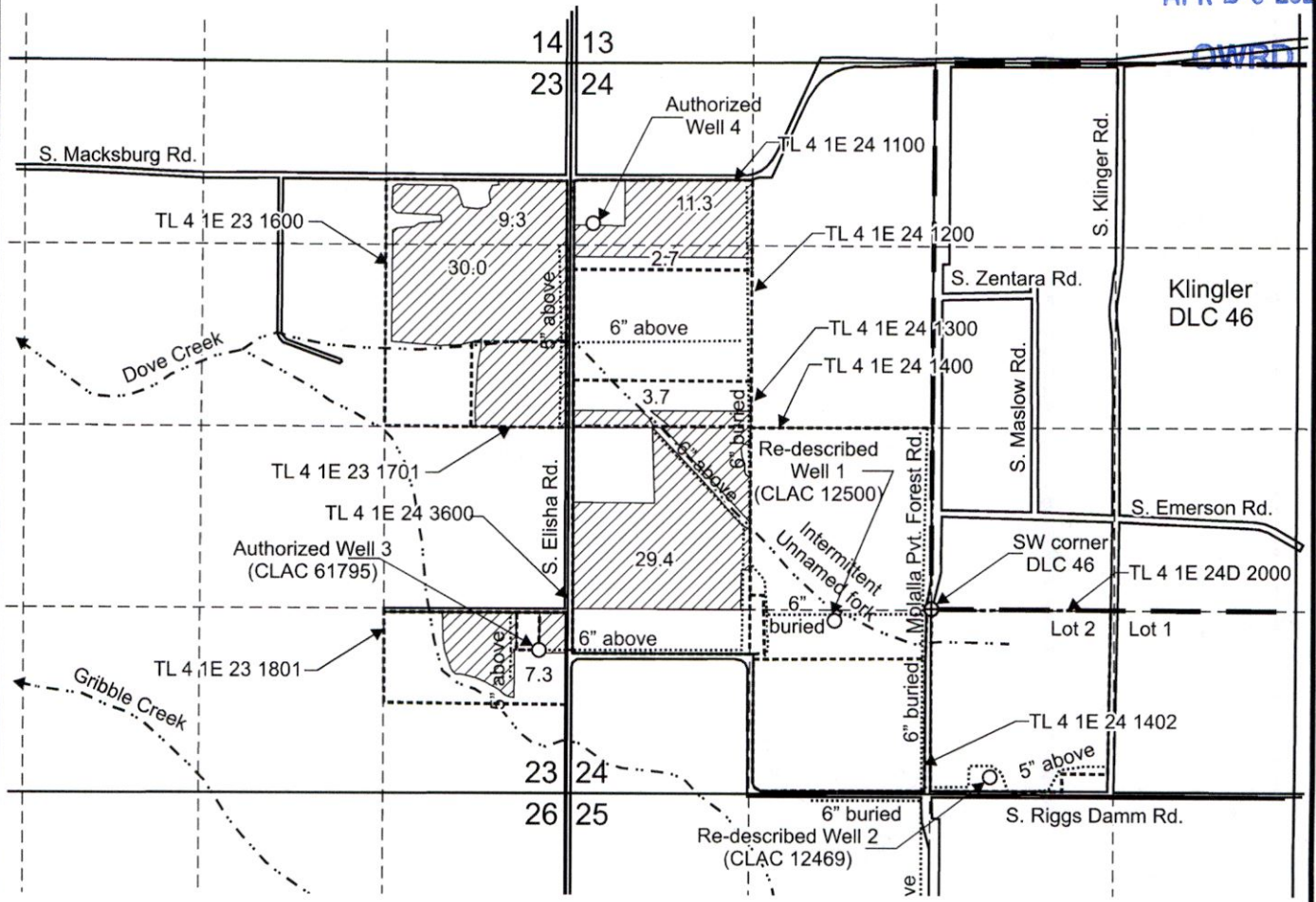

# T.4S. R.1E. Sec. 23, 24 & 25, W.M.

RECEIVED  
APR 20 2020



Re-describe Well 1 (CLAC 12500) is located 1,250 feet north and 1,950 feet east from the SW corner, Section 24.  
 Re-describe Well 2 (CLAC 12469) is located 1,210 feet south and 430 feet east from the SW corner, DLC 46.  
 Authorized Well 3 (CLAC 61795) is located 1,040 feet north and 200 feet west from the SE corner, Section 23.  
 Authorized Well 4 is located 1,160 feet south and 160 feet east from the NW corner, Section 24.

 "To" Area (93.7 Acres), nursery use under Application G-16289, Permit G-15950, affected by this permit amendment.

-  Donation Land Claim boundary
-  Tax lot boundary
-  Irrigation mainlines



This map was prepared for the purpose of identifying the location of a water right only and is not intended to provide legal dimensions or location of property ownership lines.

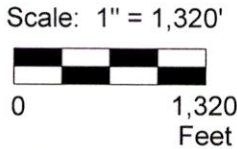

Permit Amendment Application "To" Map  
Application G-16289, Permit G-15950

Pacific Hydro-Geology Inc.

Steve Koch  
T.4S. R.1E. Sec. 23, 24 & 25, W.M.

02/2020

13426

KochG-16289PAMap.cdr



SECTION 23 T.4S. R.1E. W.M.

CLACKAMAS COUNTY

1" = 400'

This map was prepared for assessment purpose only.

Work Copy

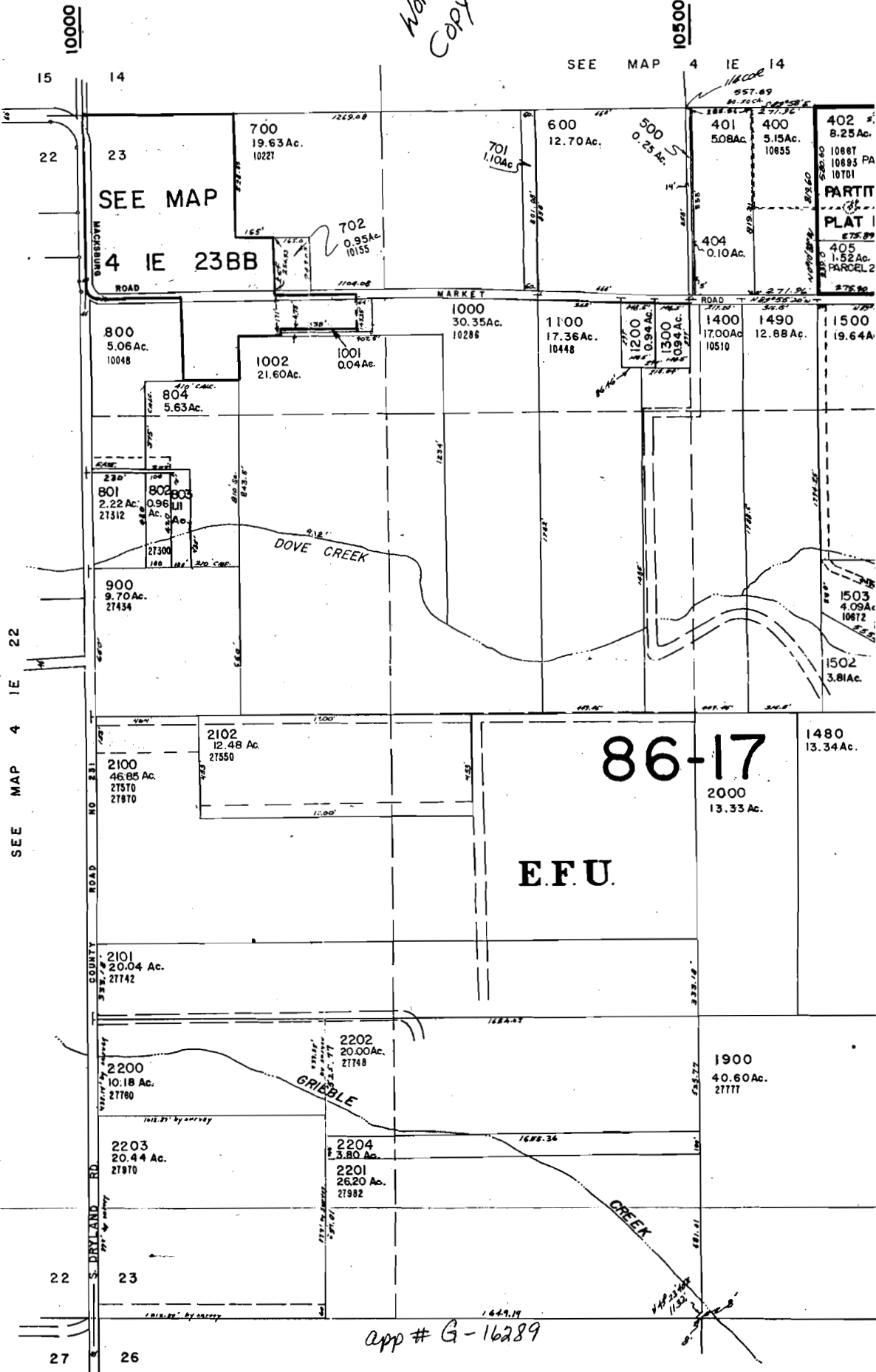

app # G-16289

SECTION 23 T.4S. R.1E. W.M.

CLACKAMAS COUNTY

1" = 400'

Amended  
5-11-05

RECEIVED

MAY 11 2005  
WATER RESOURCES DEPT  
SALEM, OREGON

Work  
Copy

SEE MAP 4 IE 14

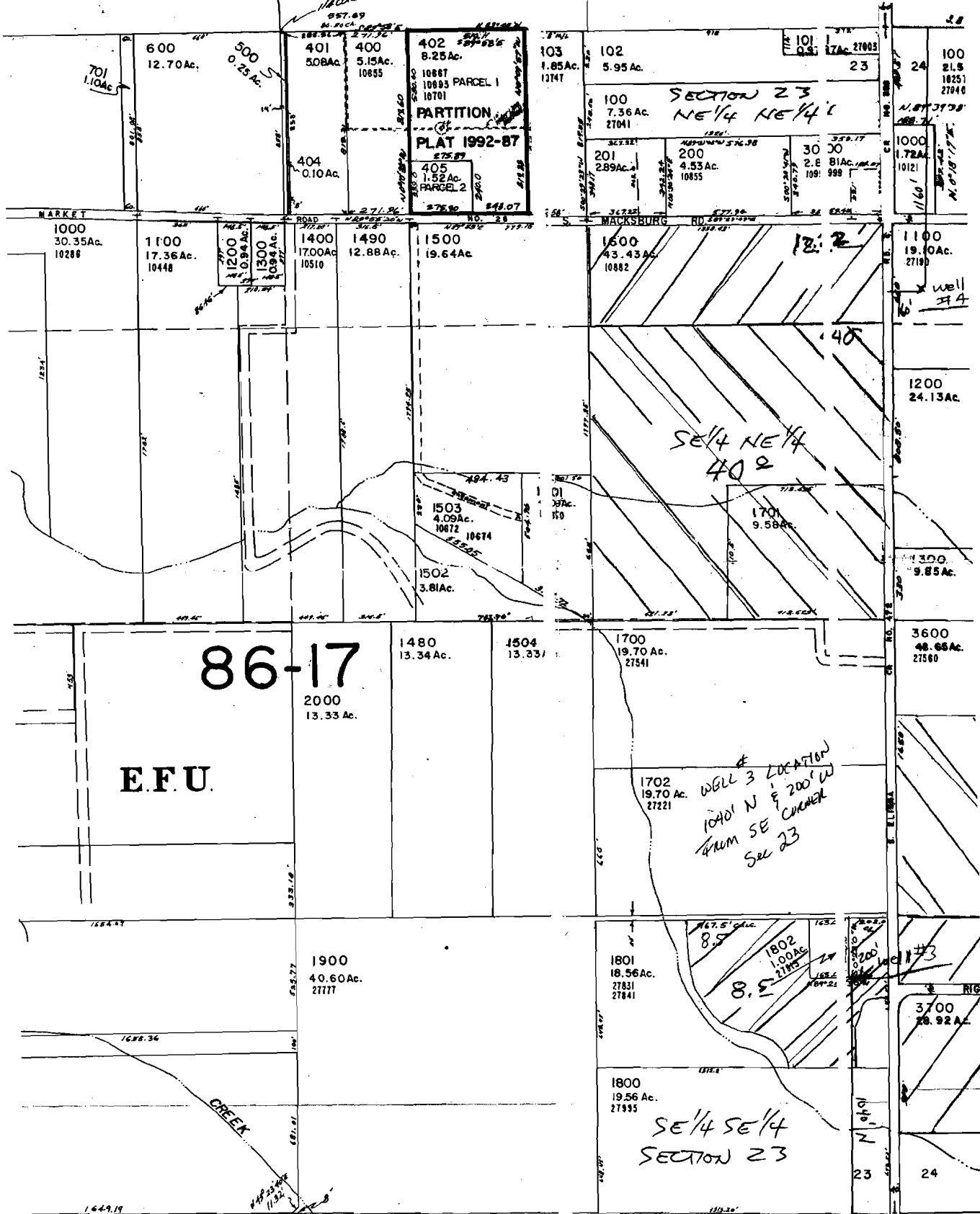

# G-16289

This map was prepared for assessment purpose only.

RECEIVED

AUG 06 2004

WATER RESOURCES DEPT  
SALEM, OREGON

WORK COPY

