

AVION WATER CO. INC.

PROPOSED PLACE OF USE
GROUNDWATER APPLICATION

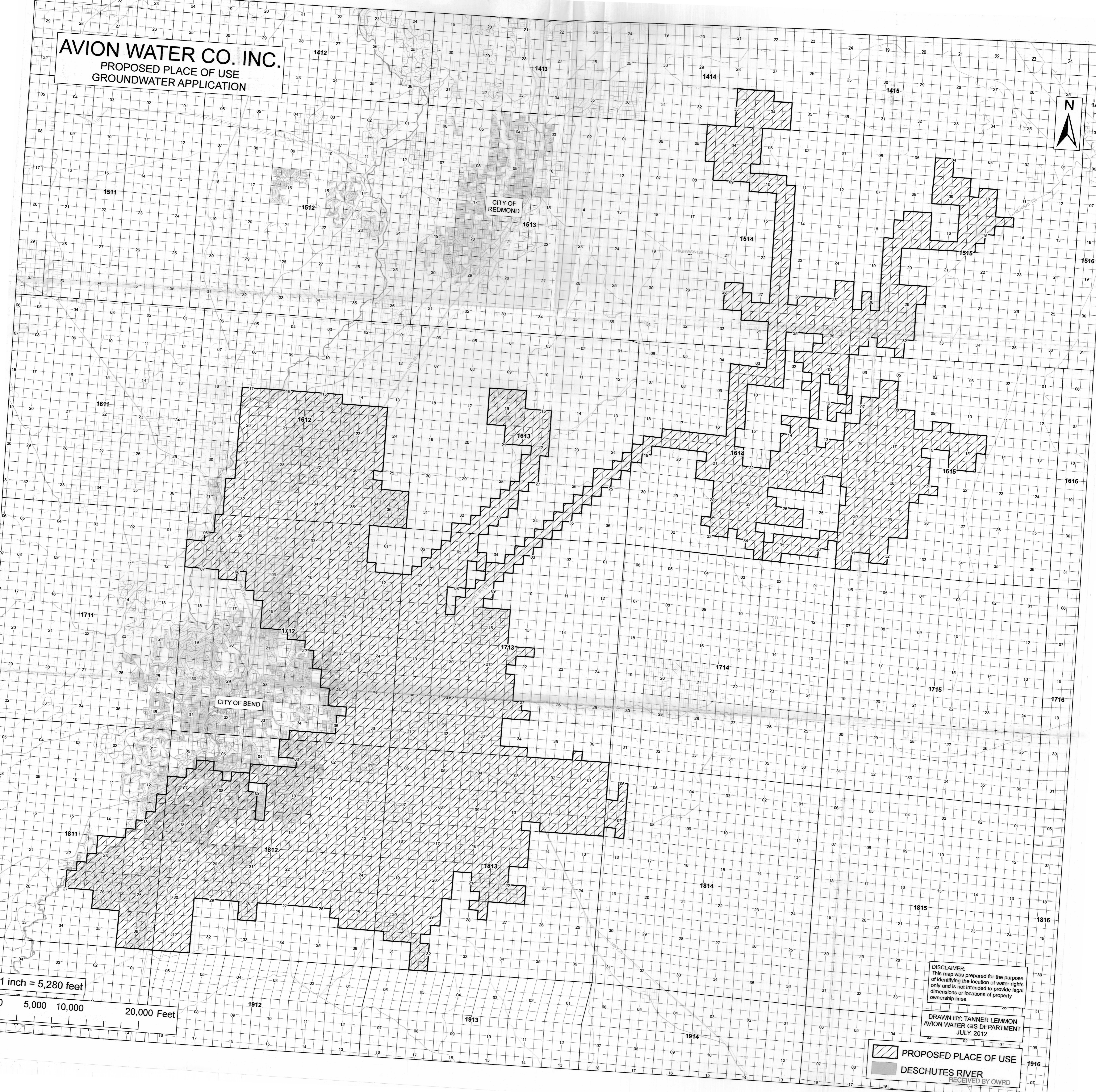

DISCLAIMER:
This map was prepared for the purpose
of identifying the location of water rights
only and is not intended to provide legal
dimensions or locations of property
ownership lines.

DRAWN BY: TANNER LEMMON
AVION WATER GIS DEPARTMENT
JULY, 2012

 PROPOSED PLACE OF USE
 DESCHUTES RIVER
RECEIVED BY OWRD

**Permit Amendment for Permit G-17551
Avion Water Company, Inc.
Additional Authorized and Proposed Points of Appropriation Map
Deschutes County, Oregon
Township 18, 17 South, Range 11, 12 East (W.M.)**

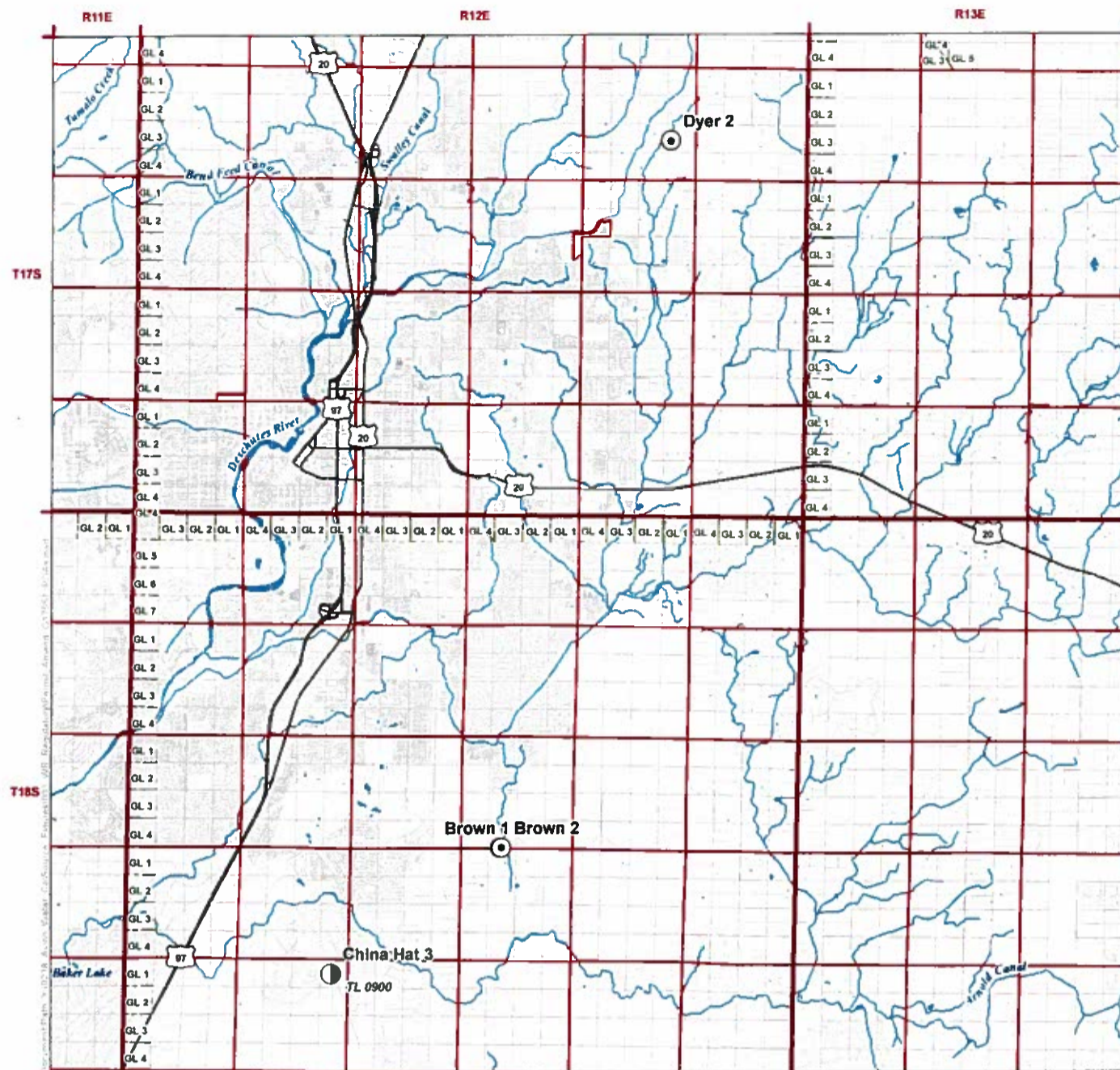

LEGEND

- ⊙ Authorized Point of Appropriation (POA)
- Proposed Point of Appropriation (POA)
- Government Lot (GL)
- Tax Lot
- Major Road
- ~ Watercourse
- Waterbody

POA LOCATION DESCRIPTION

Brown 1 Located 52 feet North and 1887 feet East from the SW corner of Section 15
Brown 2 Located 52 feet North and 1937 feet East from the SW corner of Section 15
Dyer 2 Located 1935 feet North and 1150 feet West from the SE corner of Section 14
China Hat 3 Located 663 feet South and 771 feet West from the NE corner of Section 29

DISCLAIMER

This map was prepared for the purpose of identifying the location of a water right only and it is not intended to provide legal dimensions or location of property ownership lines.

MAP NOTES

Date: October 22, 2019
 Data Sources: BLM, USGS, ESRI

RECEIVED

JAN 23 2020

OWRD

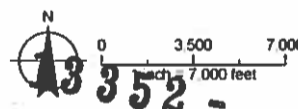

Permit Amendment for Permit G-17551
Avion Water Company, Inc
Proposed Additional Point of Appropriation Map
 Deschutes County, Oregon
 Township 18 South, Range 12 East (W.M.)

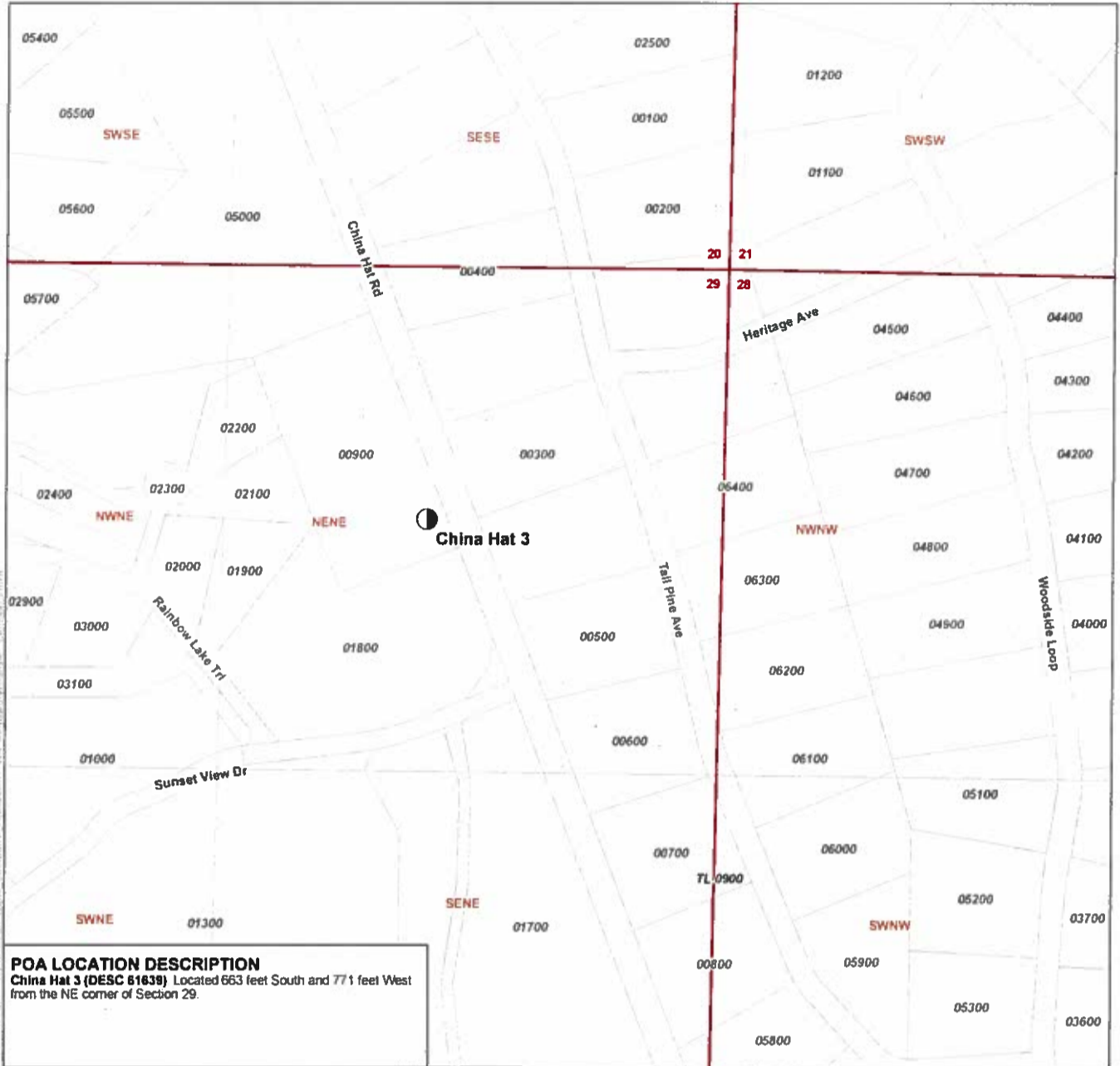

POA LOCATION DESCRIPTION
 China Hat 3 (DESC 81838) Located 663 feet South and 771 feet West from the NE corner of Section 29.

- LEGEND**
- Proposed Point of Appropriation (POA)
 - Government Lot (GL)
 - All Other Features**
 - Tax Lot
 - Major Road
 - Watercourse
 - Waterbody

DISCLAIMER
 This map was prepared for the purpose of identifying the location of a water right only and it is not intended to provide legal dimensions or location of property ownership lines

MAP NOTES
 Date: November 26, 2019
 Data Sources: BLM, USGS, ESRI

RECEIVED
JAN 23 2020
OWRD

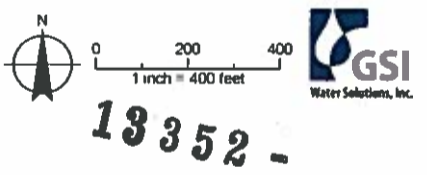

**Permit Amendment for Permit G-17551
Avion Water Company, Inc.
Place of use map (Same as Original Permit)**

**Deschutes County, Oregon
Township 18, 17, 16, 15, 14 South, Range 11, 12, 13, 14, 15 East (W.M.)**

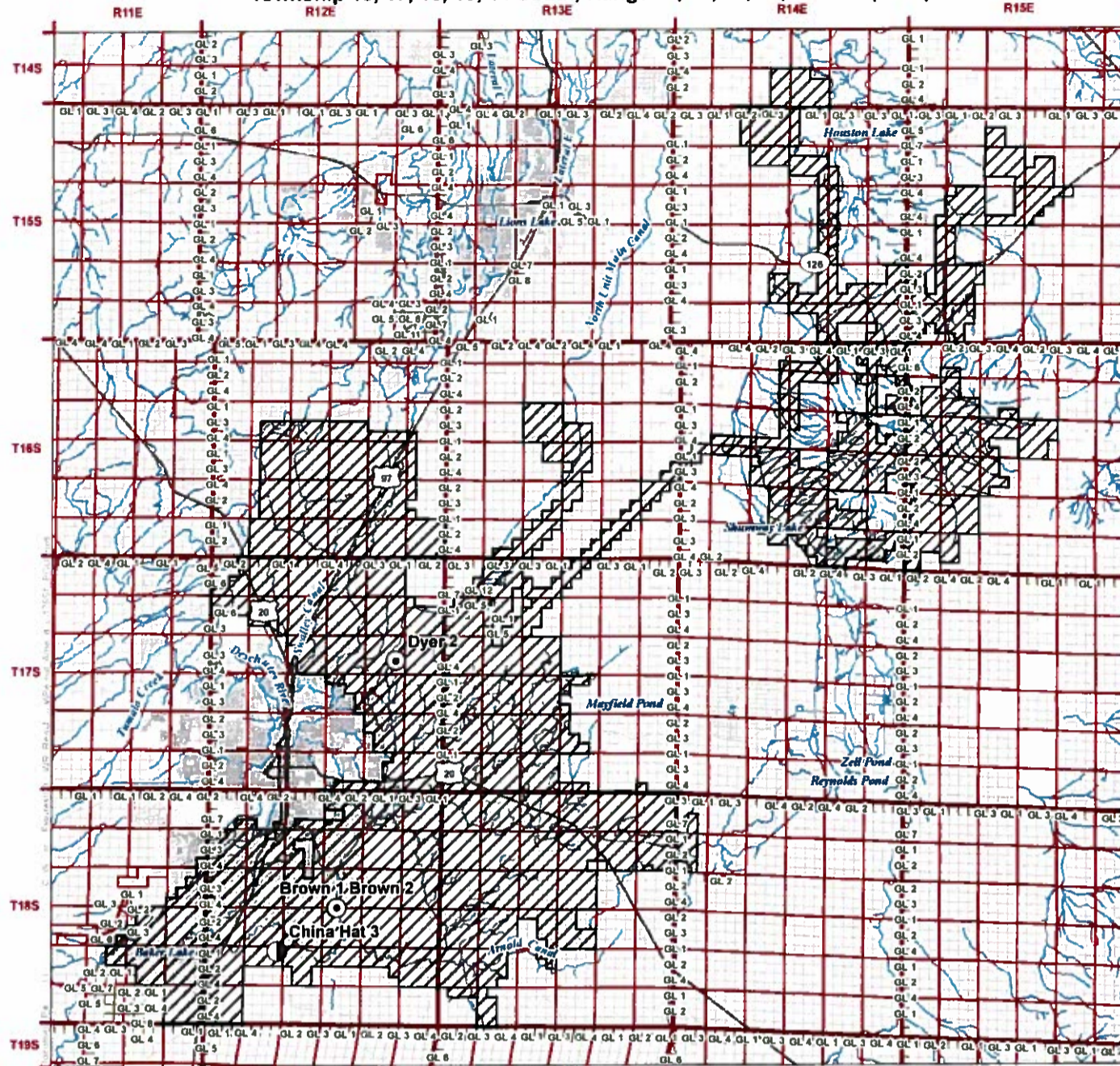

LEGEND

- Authorized Point of Appropriation (POA)
- Proposed Point of Appropriation (POA)
- ▨ Place of Use (POU)
- Government Lot (GL)
- Tax Lot
- Major Road
- ~ Watercourse
- Waterbody

DISCLAIMER

This map was prepared for the purpose of identifying the location of a water right only and it is not intended to provide legal dimensions or location of property ownership lines

MAP NOTES

Date: October 22, 2019
Data Sources: BLM, USGS, ESRI

RECEIVED

JAN 23 2020

OWRD

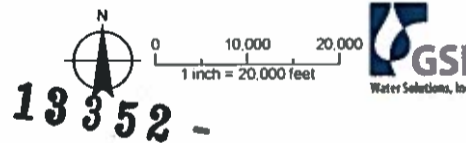

Permit Amendment for Permit G-17551
Avion Water Company, Inc.
Place of use map (Same as Original Permit)

Deschutes County, Oregon
Township 18, 17, 16, 15, 14 South, Range 11, 12, 13, 14, 15 East (W.M.)

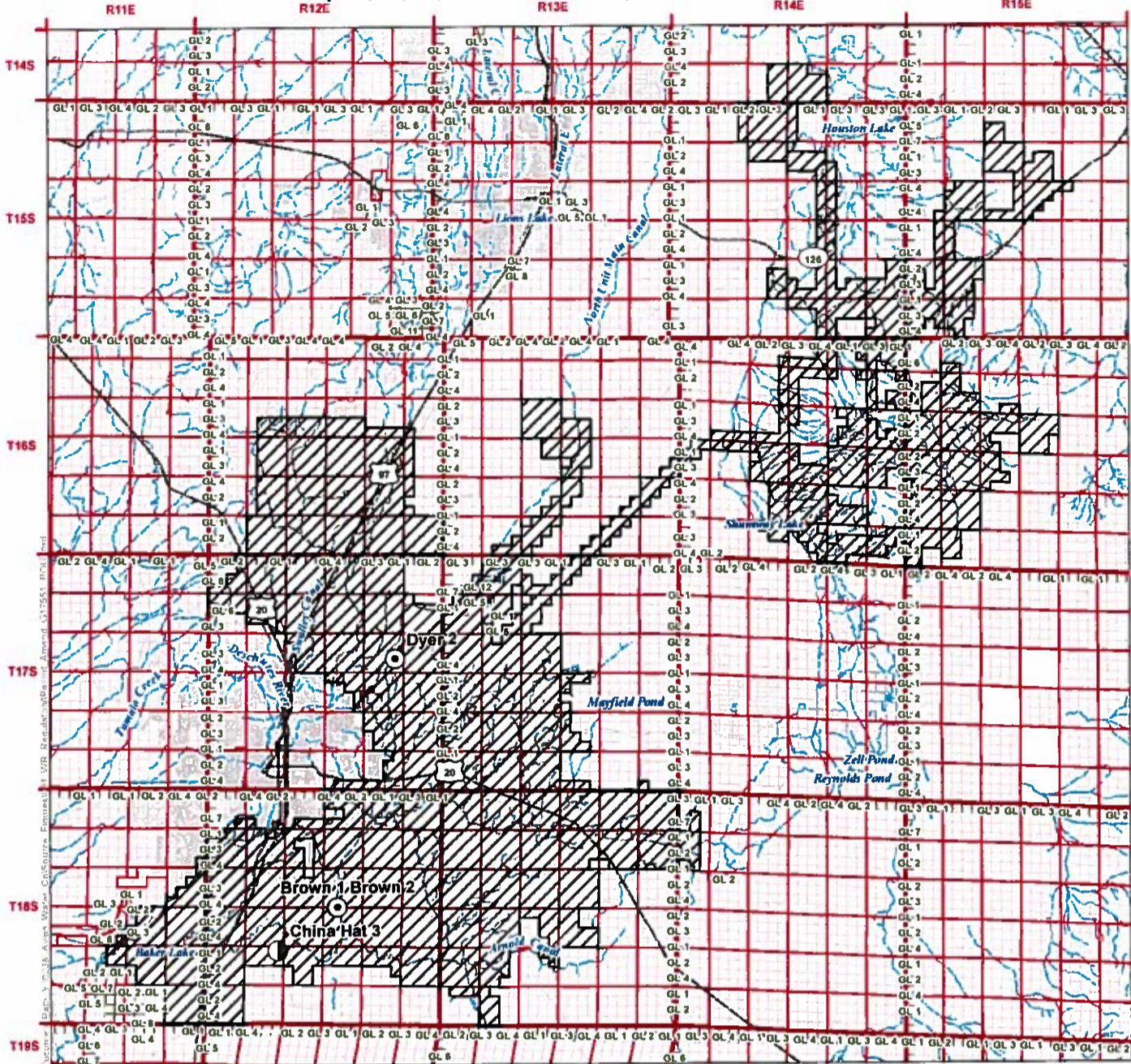

LEGEND

- Authorized Point of Appropriation (POA)
- Proposed Point of Appropriation (POA)
- Place of Use (POU)
- Government Lot (GL)
- Tax Lot
- Major Road
- Watercourse
- Waterbody

DISCLAIMER

This map was prepared for the purpose of identifying the location of a water right only and it is not intended to provide legal dimensions or location of property ownership lines.

MAP NOTES

Date: October 22, 2019
Data Sources: BLM, USGS, ESRI

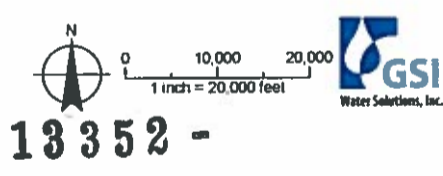

Permit Amendment for Permit G-17051
 Avion Water Company, Inc
 Proposed Additional Point of Appropriation Map
 Deschutes County, Oregon
 Township 18 South, Range 12 East (W.M.)

RECEIVED

JAN 23 2020

OWRD

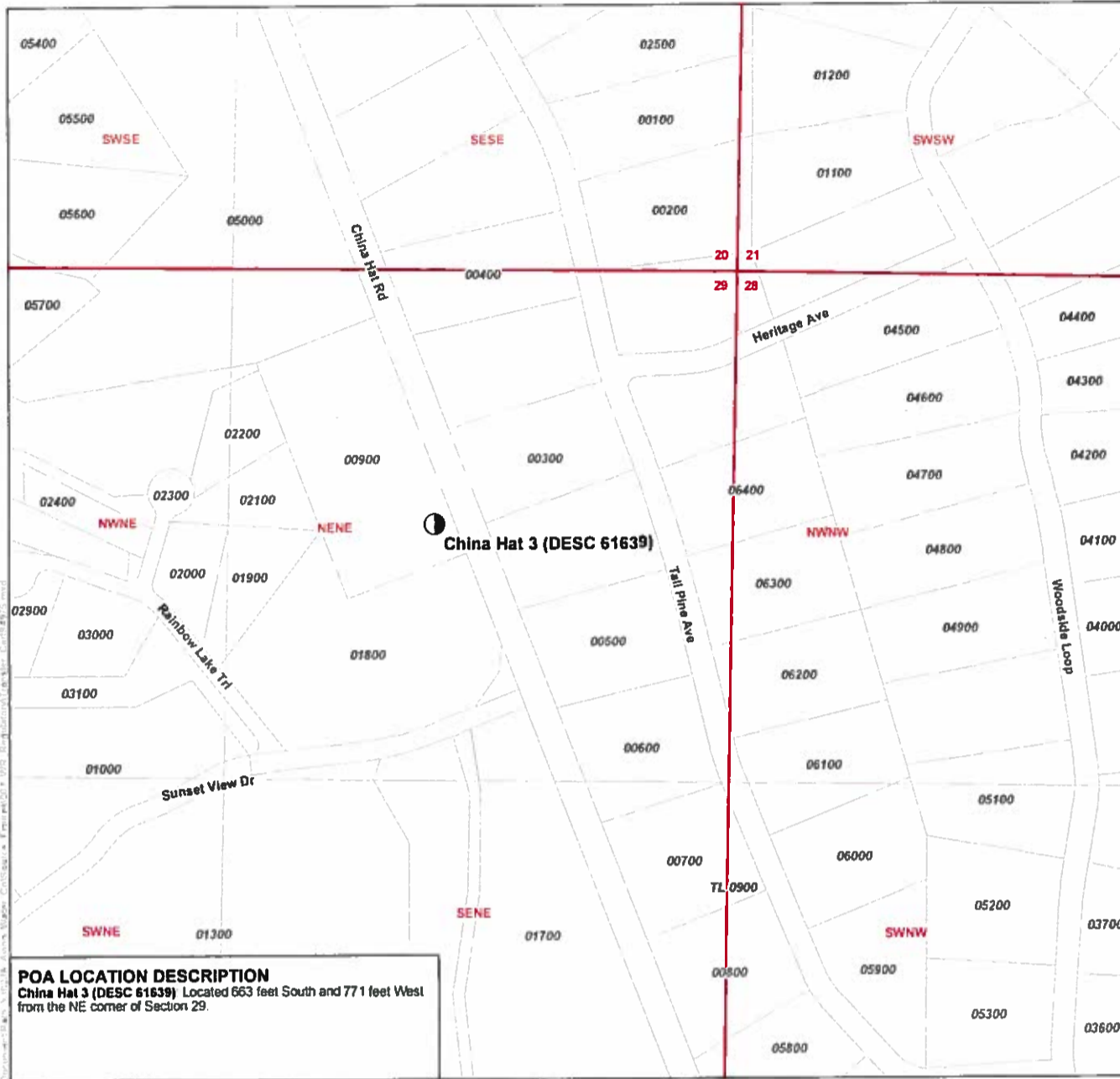

POA LOCATION DESCRIPTION
 China Hat 3 (DESC 61639) Located 663 feet South and 771 feet West from the NE corner of Section 29.

LEGEND

- Proposed Point of Appropriation (POA)
- Government Lot (GL)
- All Other Features**
- Tax Lot
- Major Road
- Watercourse
- Waterbody

DISCLAIMER

This map was prepared for the purpose of identifying the location of a water right only and it is not intended to provide legal dimensions or location of property ownership lines.

MAP NOTES

Date: November 26, 2019
 Data Sources: BLM, USGS, ESRI

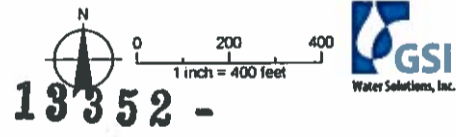

Permit Amendment for Permit G-17
 Avion Water Company, Inc.
Additional Authorized and Proposed Points of Appropriation Map
 Deschutes County, Oregon
 Township 18, 17 South, Range 11, 12 East (W.M.)

RECEIVED

JAN 23 2020

OWRD

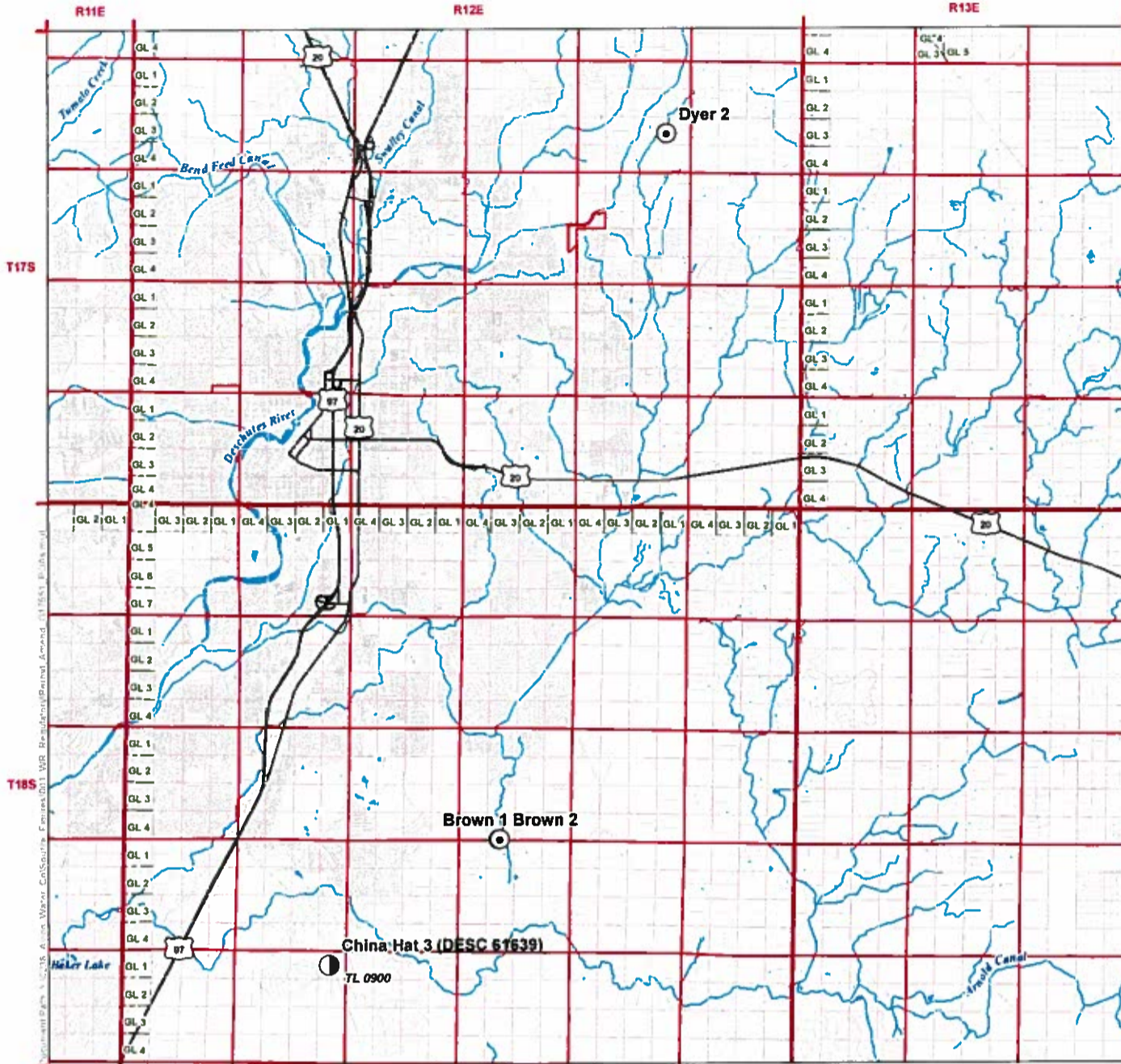

LEGEND

- ⊙ Authorized Point of Appropriation (POA)
- ⊙ Proposed Point of Appropriation (POA)
- Government Lot (GL)
- Tax Lot
- Major Road
- Watercourse
- Waterbody

POA LOCATION DESCRIPTION

Brown 1 Located 52 feet North and 1887 feet East from the SW corner of Section 15
Brown 2 Located 52 feet North and 1937 feet East from the SW corner of Section 15
Dyer 2 Located 1935 feet North and 1150 feet West from the SE corner of Section 14
China Hat 3 (DESC 61639) Located 663 feet South and 771 feet West from the NE corner of Section 29

DISCLAIMER

This map was prepared for the purpose of identifying the location of a water right only and it is not intended to provide legal dimensions or location of property ownership lines.

MAP NOTES

Date: October 22, 2019
Data Sources: BLM, USGS, ESRI



- 29861

GREATER AVION SYSTEM OVERVIEW MAP Proposed Place of Use Groundwater Application

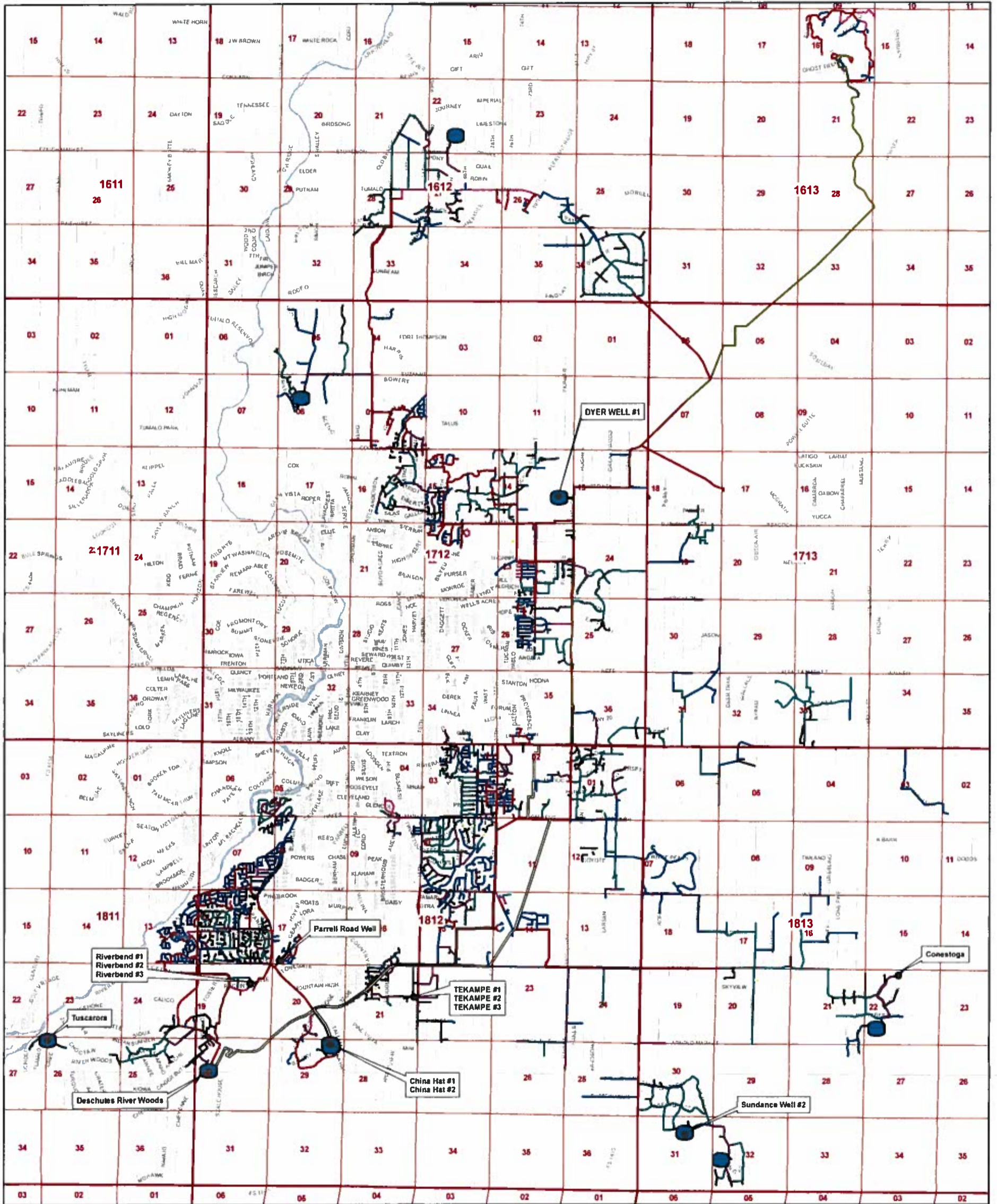

1 inch = 7,000 feet



DRAWN BY: TANNER LEMMON
AVION WATER GIS DEPARTMENT
JULY, 2012

- Points of Appropriation
- Storage

DISCLAIMER:
This map was prepared for the purpose of identifying the location of water rights only and is not intended to provide legal dimensions or locations of property ownership lines.

- 24-dom — 12-dom — 4-dom
- 20-dom — 10-dom — 3-dom
- 18-dom — 8-dom — 2-dom
- 16-dom — 6-dom
- 14-dom — 5-dom

RECEIVED

JAN 23 2020