

**T14S R15E, WM,
CROOK COUNTY, OR**

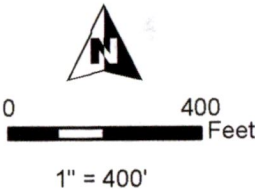
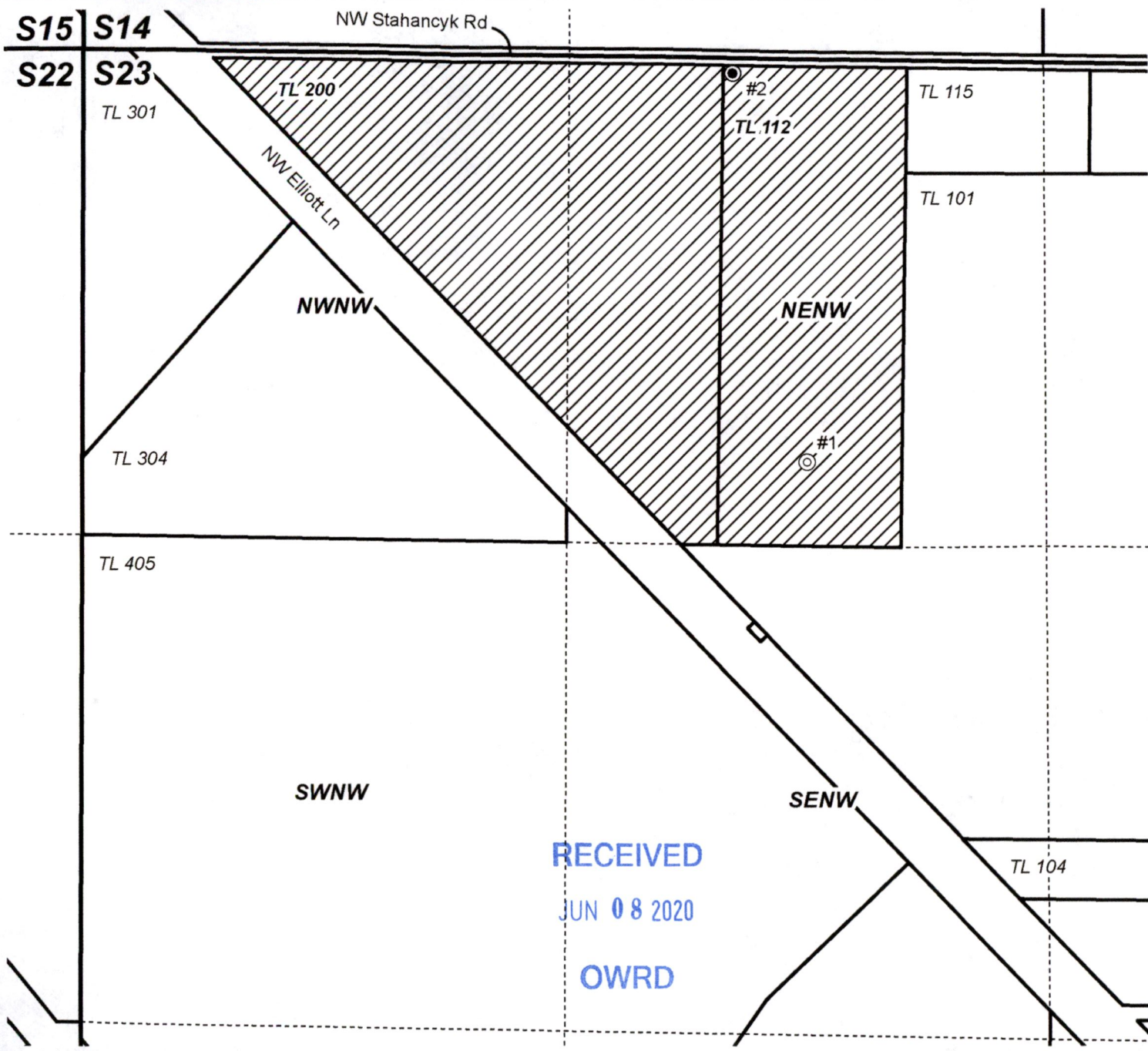

- APOA Well
- ⊙ Authorized Well
- POU Industrial Use
- Section
- - - - Quarter Quarter
- Tax Lot

WELL LOCATIONS:

Well #1 (CROO 50576 / L-20396) :
1200' S, 1560' E of NW Cor Sec 23

Well #2 (CROO 50577 / L-20397):
40' S, 830' W of N 1/4 Cor Sec 23

RECEIVED
JUN 08 2020
OWRD

13464 -



**PERMIT AMENDMENT MAP
STAFFORD RANCHES**

Ap G-14725 Permit G-13590 Date: 5/22/2020

This map is not intended to provide legal dimensions or locations of property ownership lines.

WATER RIGHT SERVICES, LLC
PO BOX 1830, BEND, OR 97709
WWW.OREGONWATER.US CCB # 197121
johnshort@usa.com 541-389-2837

This map was prepared for assessment purpose only.

SECTION 23 T.14S R.15E W.M.
CROOK COUNTY

14 15 23

SCALE 1:9600

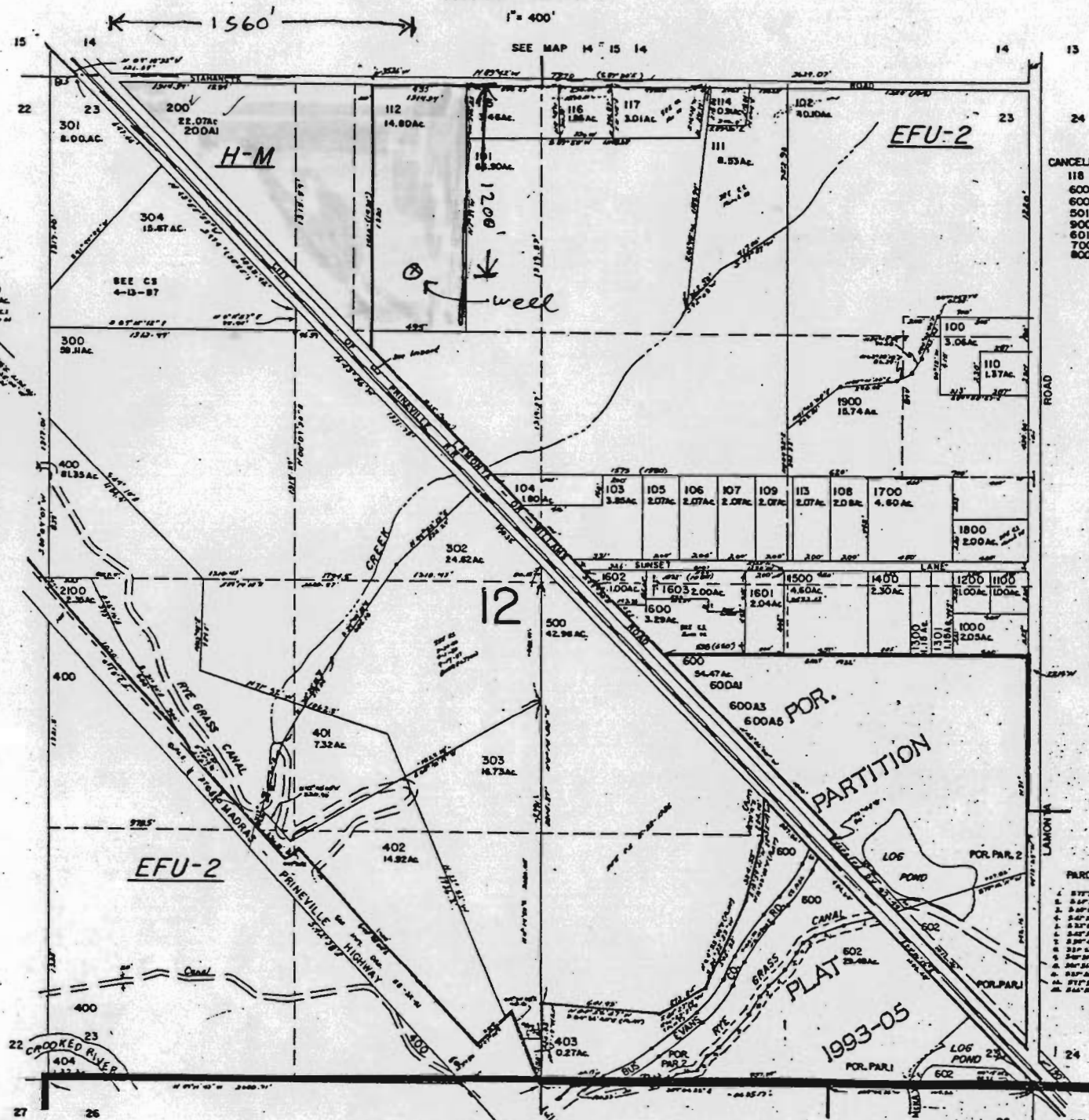
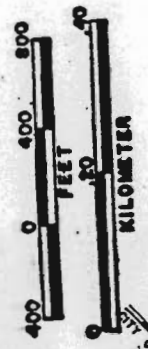

- CANCELLED NO'S
- 118
 - 600A4
 - 600A2
 - 501
 - 900
 - 601
 - 700
 - 800

WATER RESOURCES DEPT.
SALEM, OREGON

APR 16 1998

RECEIVED

PARCEL NO.

613590

614725

RECEIVED
JUL 15 1993
DEPT. OF REVENUE STATE OF OREGON
ASSESSMENT & APPRAISAL DIV.

PARCEL SIZE

1	1.00 AC
2	1.00 AC
3	1.00 AC
4	1.00 AC
5	1.00 AC
6	1.00 AC
7	1.00 AC
8	1.00 AC
9	1.00 AC
10	1.00 AC
11	1.00 AC
12	1.00 AC
13	1.00 AC
14	1.00 AC
15	1.00 AC
16	1.00 AC
17	1.00 AC
18	1.00 AC
19	1.00 AC
20	1.00 AC
21	1.00 AC
22	1.00 AC
23	1.00 AC
24	1.00 AC
25	1.00 AC
26	1.00 AC
27	1.00 AC