

T.3S. R.3W. Section 22, W.M.

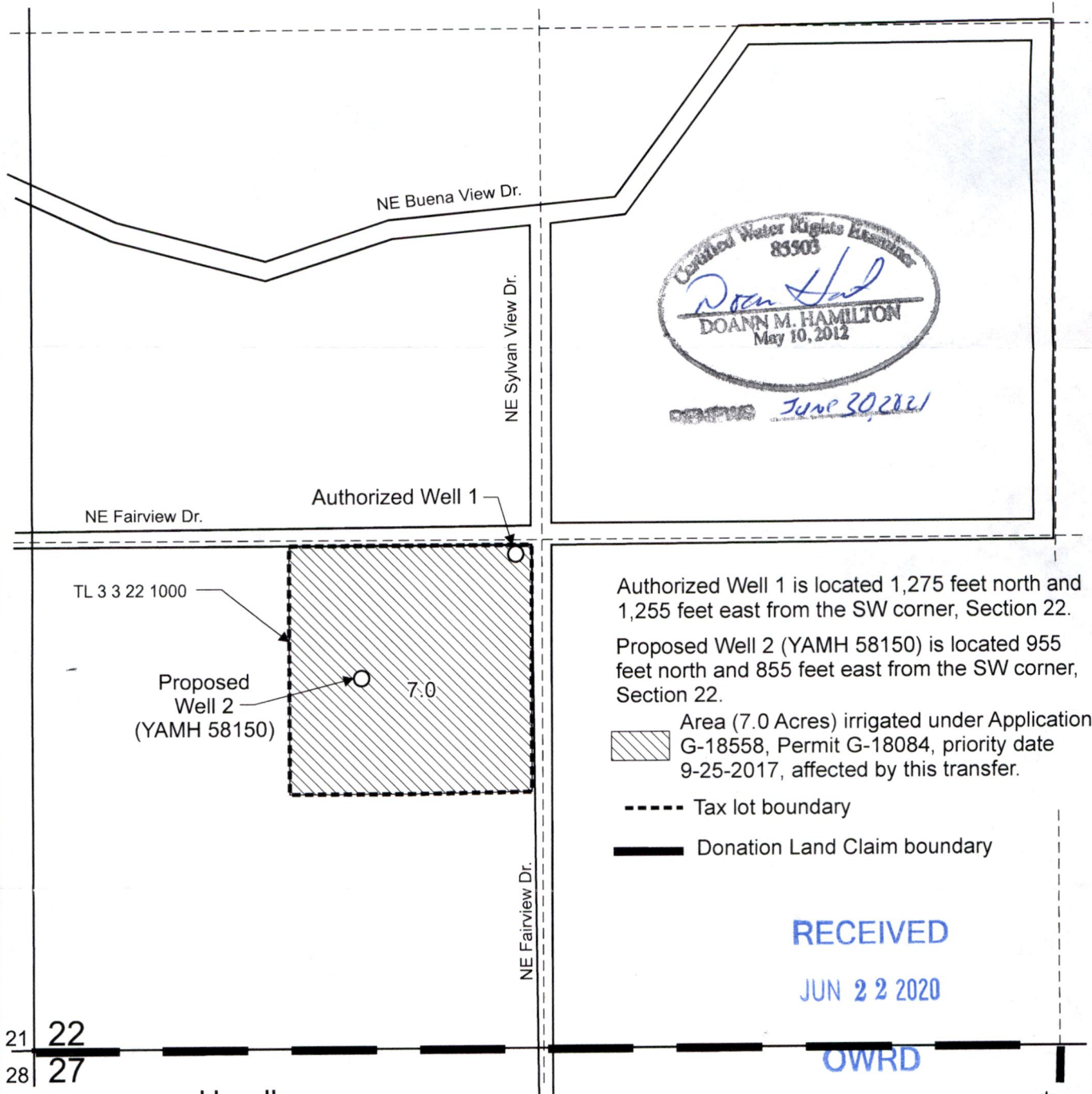

Authorized Well 1 is located 1,275 feet north and 1,255 feet east from the SW corner, Section 22.

Proposed Well 2 (YAMH 58150) is located 955 feet north and 855 feet east from the SW corner, Section 22.

Area (7.0 Acres) irrigated under Application G-18558, Permit G-18084, priority date 9-25-2017, affected by this transfer.

- Tax lot boundary
- Donation Land Claim boundary

RECEIVED
JUN 22 2020

OWRD

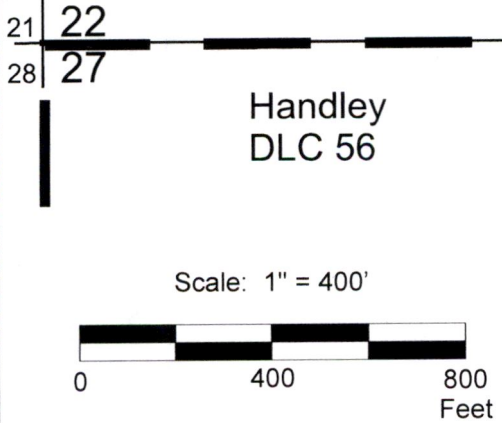

Handley
DLC 56

This map was prepared for the purpose of identifying the location of a water right only and is not intended to provide legal dimensions or location of property ownership lines.

Permit Amendment Application Map
Application G-18558, Permit G-18084

Chantemar Northland Ventures, LLC
T.3S. R.3W. Section 22, W.M.

Pacific Hydro-Geology Inc.

06/2020

OlenikG-18558PAMap.cdr

T3S R3W, WM

YAMHILL COUNTY

*John
Williamson*
DLC 46

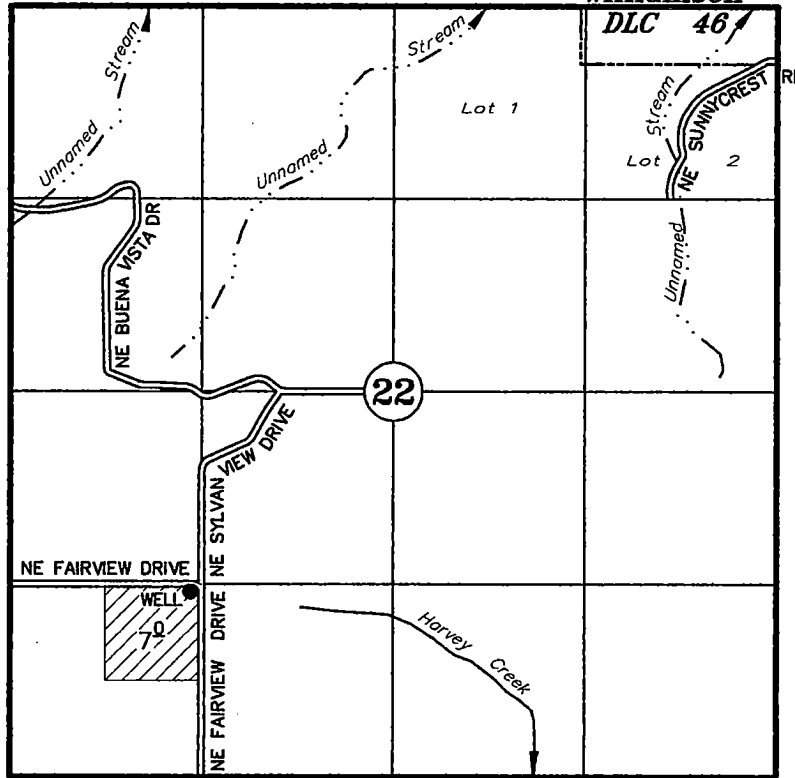

TAX LOT: 3 3 22-1000

WELL: 1275' N AND 1255' E OF SW COR SECTION 22

APPLICATION TO APPROPRIATE GROUNDWATER UNDER

Application No. _____ Permit No. _____

RECEIVED

SEP 25 2017

OWRD

X Novo LLC

SEPTEMBER 5, 2017

SCALE: 1" = 1320'

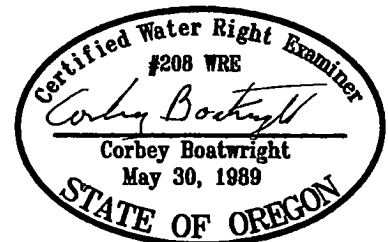

NOTE: This map is for the purpose of identifying the location of water rights and has no intent to dimension or locate property ownership lines.

Renewal Date: December 31, 2017