

PERMIT AMENDMENT FOR PERMIT G-17670

TYPE OF USE:
QUASI-MUNICIPAL

PRIORITY DATE(S):
JUNE 18, 1991

PERMIT AMENDMENT REQUEST:
CHANGE PLACE OF USE TO SERVICE AREA BOUNDARY

PERMIT HOLDER:
CROOKED RIVER RANCH WATER COMPANY

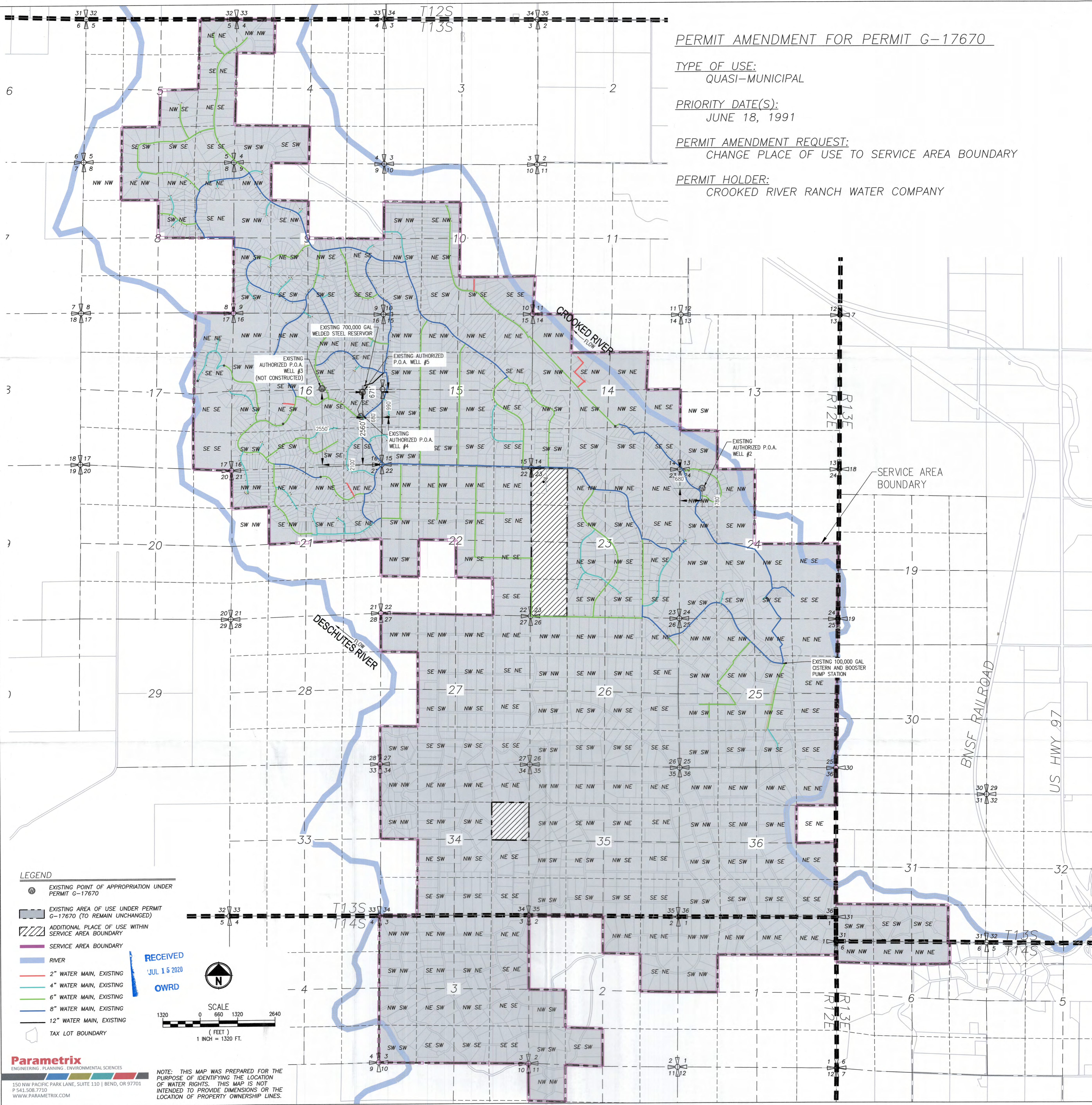

LEGEND

- EXISTING POINT OF APPROPRIATION UNDER PERMIT G-17670
- EXISTING AREA OF USE UNDER PERMIT G-17670 (TO REMAIN UNCHANGED)
- ADDITIONAL PLACE OF USE WITHIN SERVICE AREA BOUNDARY
- SERVICE AREA BOUNDARY
- RIVER
- 2" WATER MAIN, EXISTING
- 4" WATER MAIN, EXISTING
- 6" WATER MAIN, EXISTING
- 8" WATER MAIN, EXISTING
- 12" WATER MAIN, EXISTING
- TAX LOT BOUNDARY

RECEIVED
JUL 15 2020
OWRD

SCALE
(FEET)
1320 0 660 1320 2640
1 INCH = 1320 FT.

NOTE: THIS MAP WAS PREPARED FOR THE PURPOSE OF IDENTIFYING THE LOCATION OF WATER RIGHTS. THIS MAP IS NOT INTENDED TO PROVIDE DIMENSIONS OR THE LOCATION OF PROPERTY OWNERSHIP LINES.

PERMIT AMENDMENT FOR PERMIT G-17670

TYPE OF USE:
QUASI-MUNICIPAL

PRIORITY DATE(S):
JUNE 18, 1991

PERMIT AMENDMENT REQUEST:
CHANGE PLACE OF USE TO SERVICE AREA BOUNDARY

PERMIT HOLDER:
CROOKED RIVER RANCH WATER COMPANY

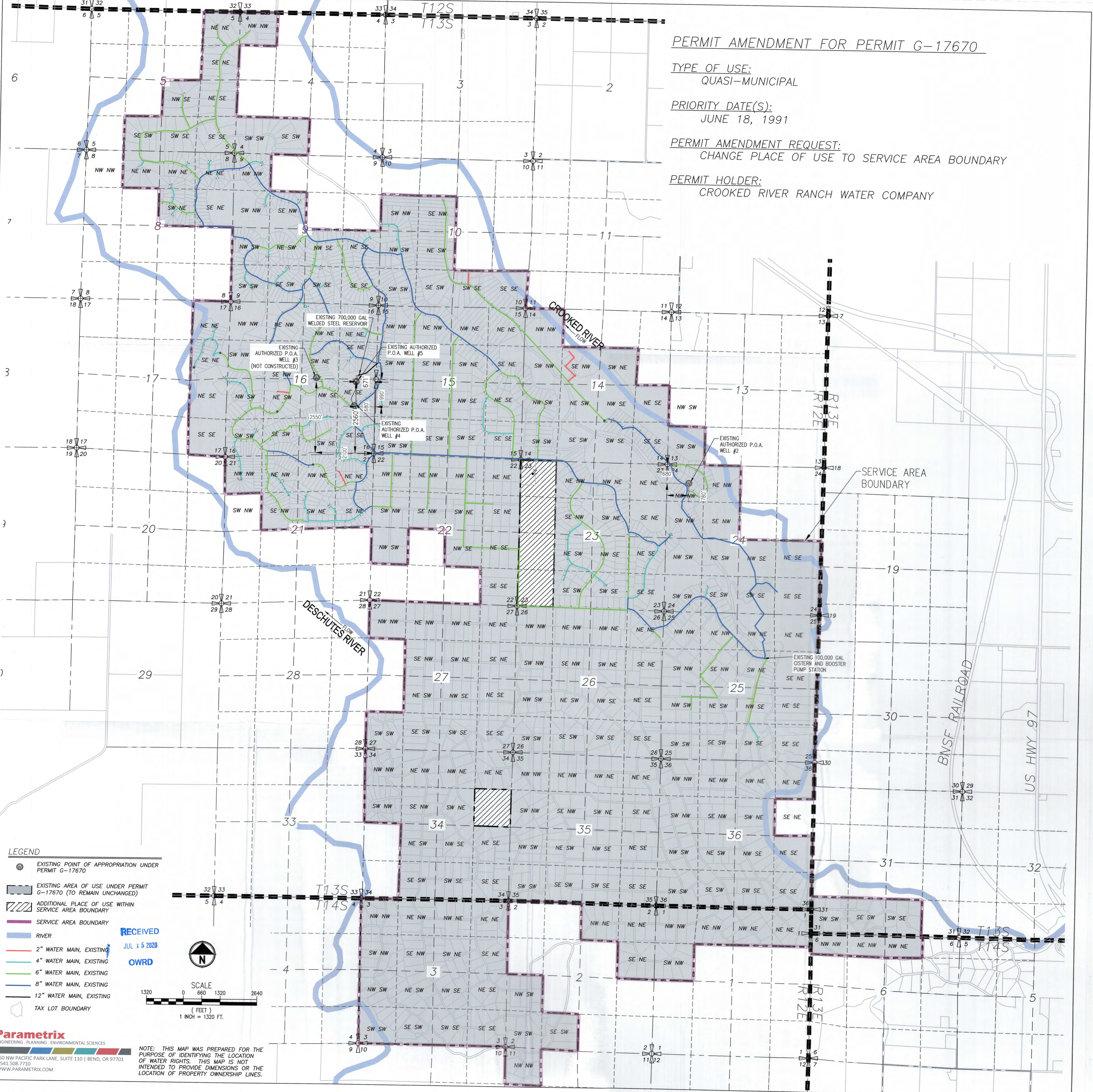

- LEGEND**
- EXISTING POINT OF APPROPRIATION UNDER PERMIT G-17670
 - EXISTING AREA OF USE UNDER PERMIT G-17670 (TO REMAIN UNCHANGED)
 - ADDITIONAL PLACE OF USE WITHIN SERVICE AREA BOUNDARY
 - SERVICE AREA BOUNDARY
 - RIVER
 - 2" WATER MAIN, EXISTING
 - 4" WATER MAIN, EXISTING
 - 6" WATER MAIN, EXISTING
 - 8" WATER MAIN, EXISTING
 - 12" WATER MAIN, EXISTING
 - TAX LOT BOUNDARY

RECEIVED
JUL 15 2020
OWRD

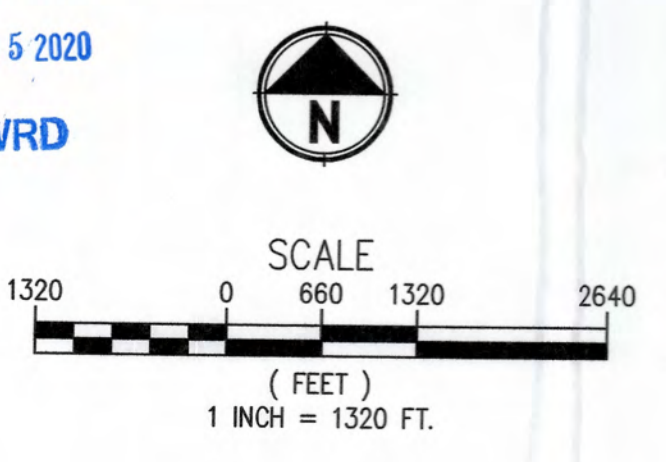

NOTE: THIS MAP WAS PREPARED FOR THE PURPOSE OF IDENTIFYING THE LOCATION OF WATER RIGHTS. THIS MAP IS NOT INTENDED TO PROVIDE DIMENSIONS OR THE LOCATION OF PROPERTY OWNERSHIP LINES.