

RECEIVED

JAN 31 2020

OWRD

County: Linn  
Township: 10S  
Range: 2W  
Section: 20

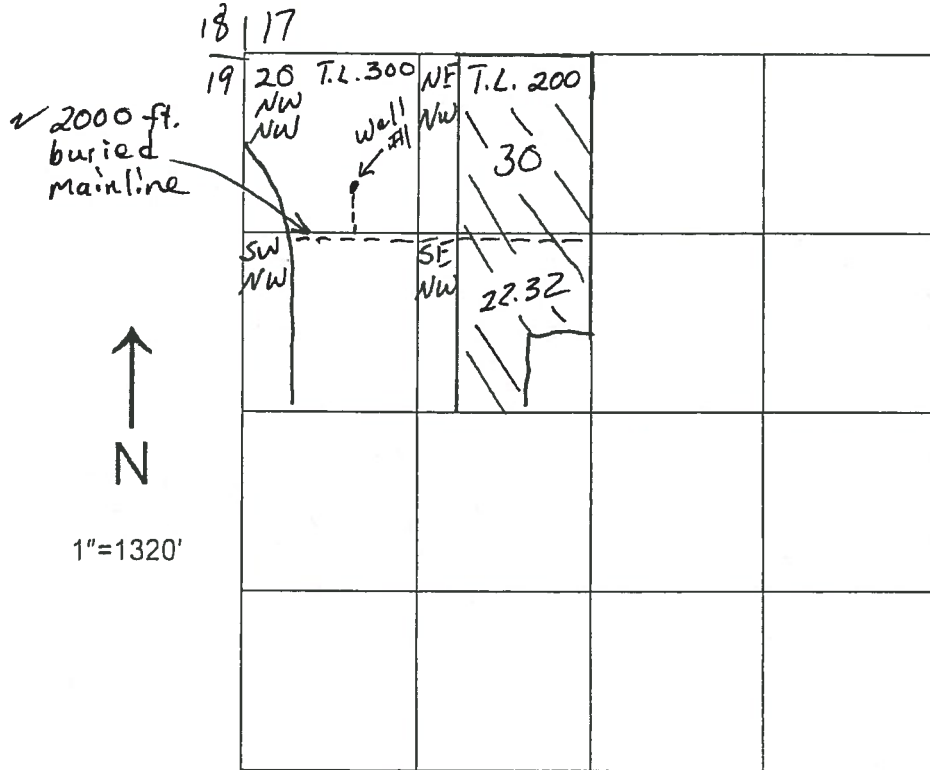

Applicant: Amy Doerfler for K2A Properties LLC

POD Location: \_\_\_\_\_

Well #1 is located 904' south and 957' east from the NW corner of section 20.



RECEIVED

JAN 31 2020

OWRD

F1237-Richardson North

F1317-Johns

F1236-Densmore North

F0790-Richardson South

Google Earth

F0792-Park

G-18818

F1203-Densmore SE

© 2019 Google

1000 ft

