

Patchwork Holdings LLC

Application for a Permit to Use Groundwater

Township 10S, Range 3W, W.M.

REVISED 2/13/2020

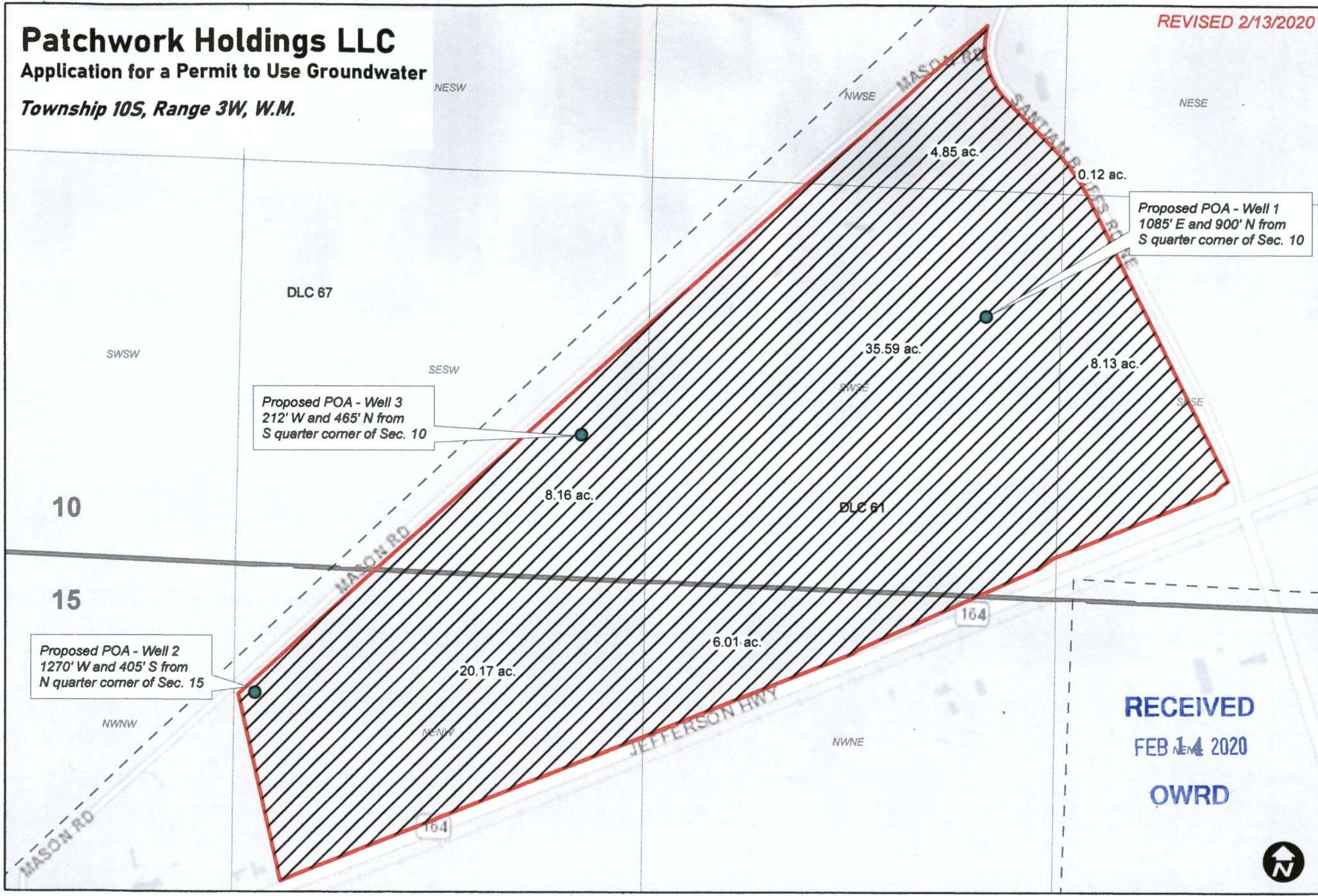

Proposed POA - Well 1
1085' E and 900' N from
S quarter corner of Sec. 10

Proposed POA - Well 3
212' W and 465' N from
S quarter corner of Sec. 10

Proposed POA - Well 2
1270' W and 405' S from
N quarter corner of Sec. 15

RECEIVED
FEB 14 2020
OWRD



////// Proposed POU Taxlot 1700 [---] DLC

WILL MCGILL SURVEYING LLC
15333 Pletzer Rd. SE
Turner, OR 97392
503-510-3026
willmcgillsurveying@gmail.com

