

Application for a Permit to Use Groundwater in the Name of Pete Swan

Polk County, Oregon
Township 9 South, Range 4 West (W.M.)

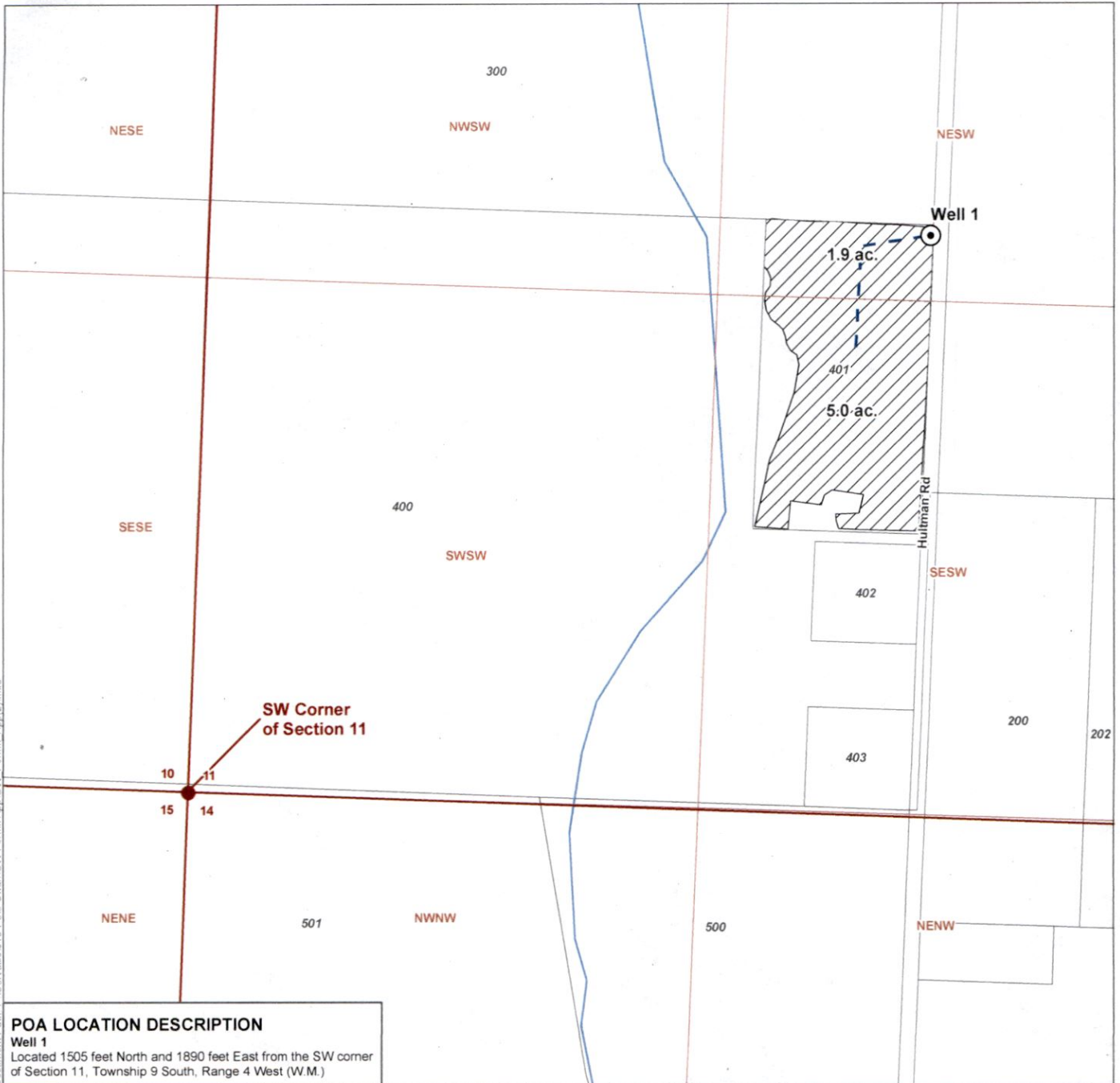

Document Path: P:\Corvallis\816-Pete Swan\GW_Permit App\GW_Permit_App12.mxd

POA LOCATION DESCRIPTION
Well 1
 Located 1505 feet North and 1890 feet East from the SW corner of Section 11, Township 9 South, Range 4 West (W.M.)

LEGEND

- ⊙ Proposed Point of Appropriation (POA)
- Mainline
- ▨ Place of Use (POU)
- Government Lot (GL)
- All Other Features**
- Tax Lot
- ~ Watercourse
- Waterbody

DISCLAIMER

This map was prepared for the purpose of identifying the location of a water right only and it is not intended to provide legal dimensions or location of property ownership lines.

MAP NOTES

Date: January 15, 2020
 Data Sources: USGS, BLM, OWRD, ESRI

RECEIVED

FEB 24 2020

OWRD

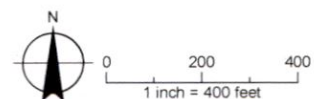

6-10919

Application for a Permit to Use Groundwater in the Name of Pete Swan

RECEIVED

FEB 24 2020

Polk County, Oregon
Township 9 South, Range 4 West (W.M.)

OWRD

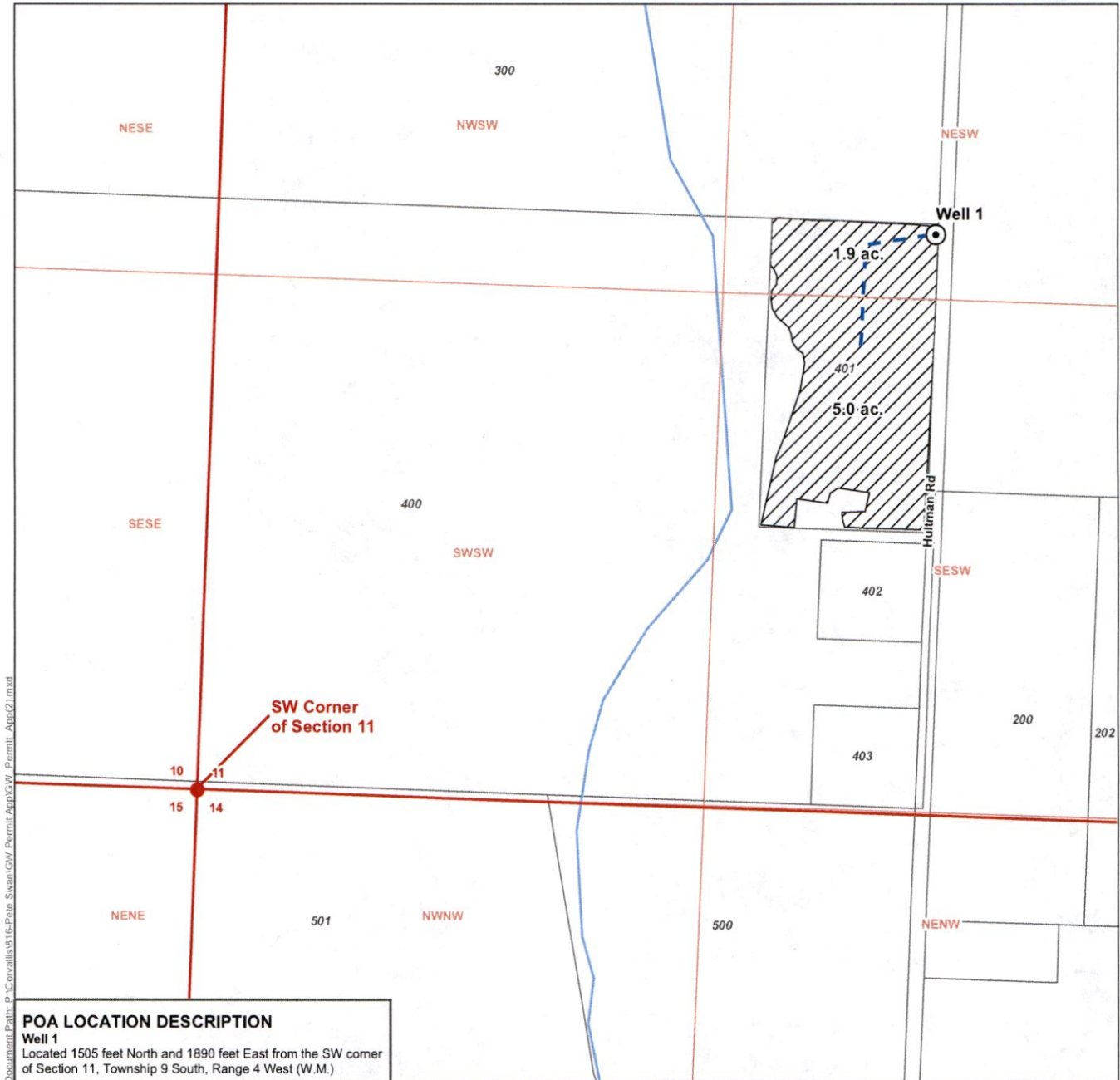

Document Path: P:\Covallis\816-Pete Swan-GW Permit App\GW_Permit_Appr2.mxd

POA LOCATION DESCRIPTION
Well 1
 Located 1505 feet North and 1890 feet East from the SW corner of Section 11, Township 9 South, Range 4 West (W.M.)

- LEGEND**
- Proposed Point of Appropriation (POA)
 - Mainline
 - Place of Use (POU)
 - Government Lot (GL)
 - All Other Features**
 - Tax Lot
 - Watercourse
 - Waterbody

DISCLAIMER
 This map was prepared for the purpose of identifying the location of a water right only and it is not intended to provide legal dimensions or location of property ownership lines.

MAP NOTES
 Date: January 15, 2020
 Data Sources: USGS, BLM, OWRD, ESRI

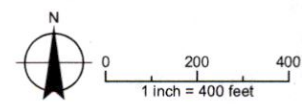

G-10919