

RECEIVED

MAR 16 2020

T.7S. R.1W. Sec. 6 & 7, W.M.

OWRD

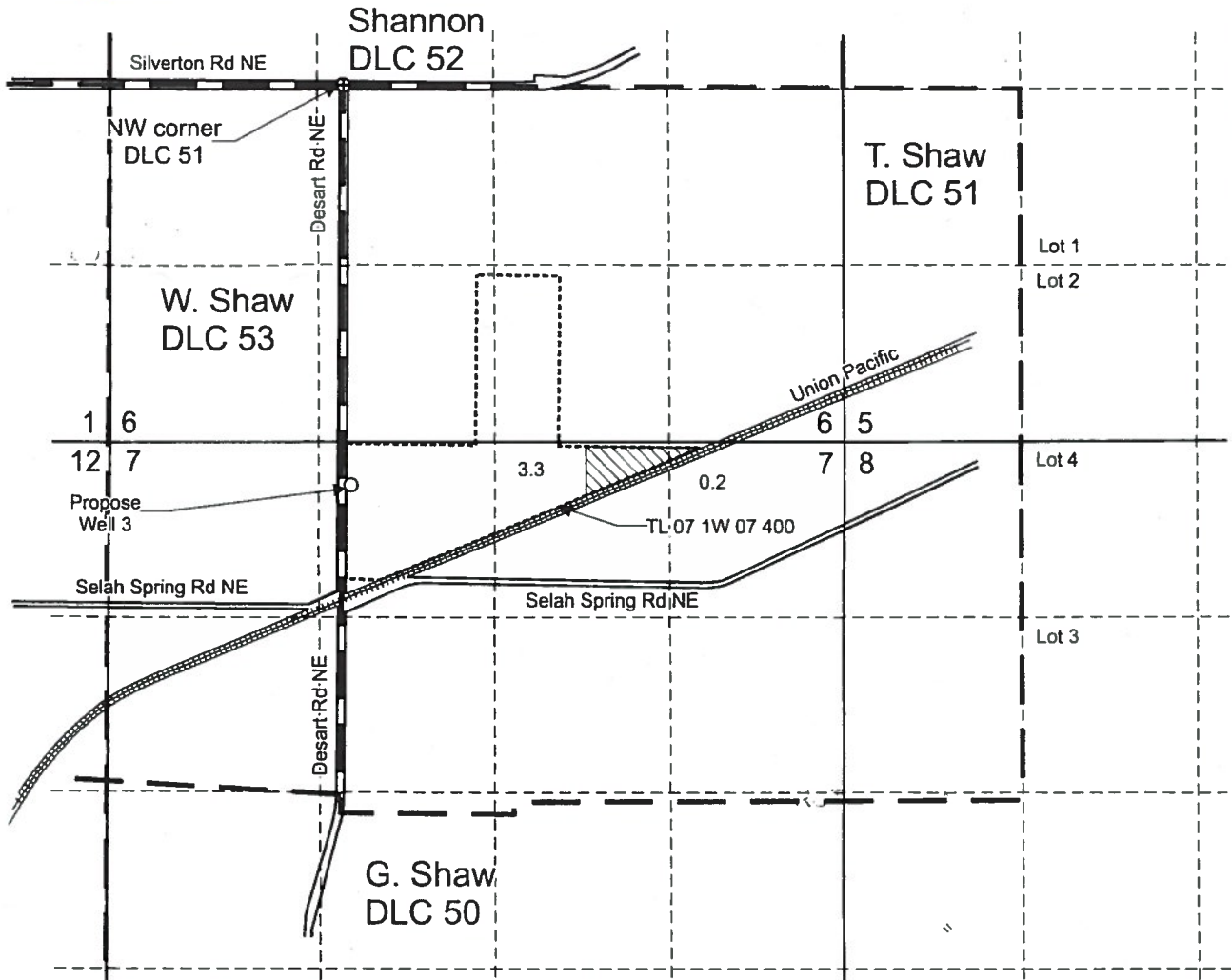

Proposed Well 3 is located 3,010 feet south and 45 east from the NW corner, DLC 51.

 Area (3.5 Acres) to be irrigated.

----- Tax lot boundary

— . — Donation Land Claim boundary

Scale: 1" = 1,320'



June 30 2021

This map was prepared for the purpose of identifying the location of a water right only and is not intended to provide legal dimensions or location of property ownership lines.



Water Right Application Map

Pacific Hydro-Geology Inc.

Myron and Diane Kuenzi Family Farm LLC
T.7S. R.1W. Sec. 6 & 7, W.M.

12/2019
Rev. 03/2020

KuenziGWAppMap.cdr

G-18884