

Klemp - Groundwater Application

T16S, R4W

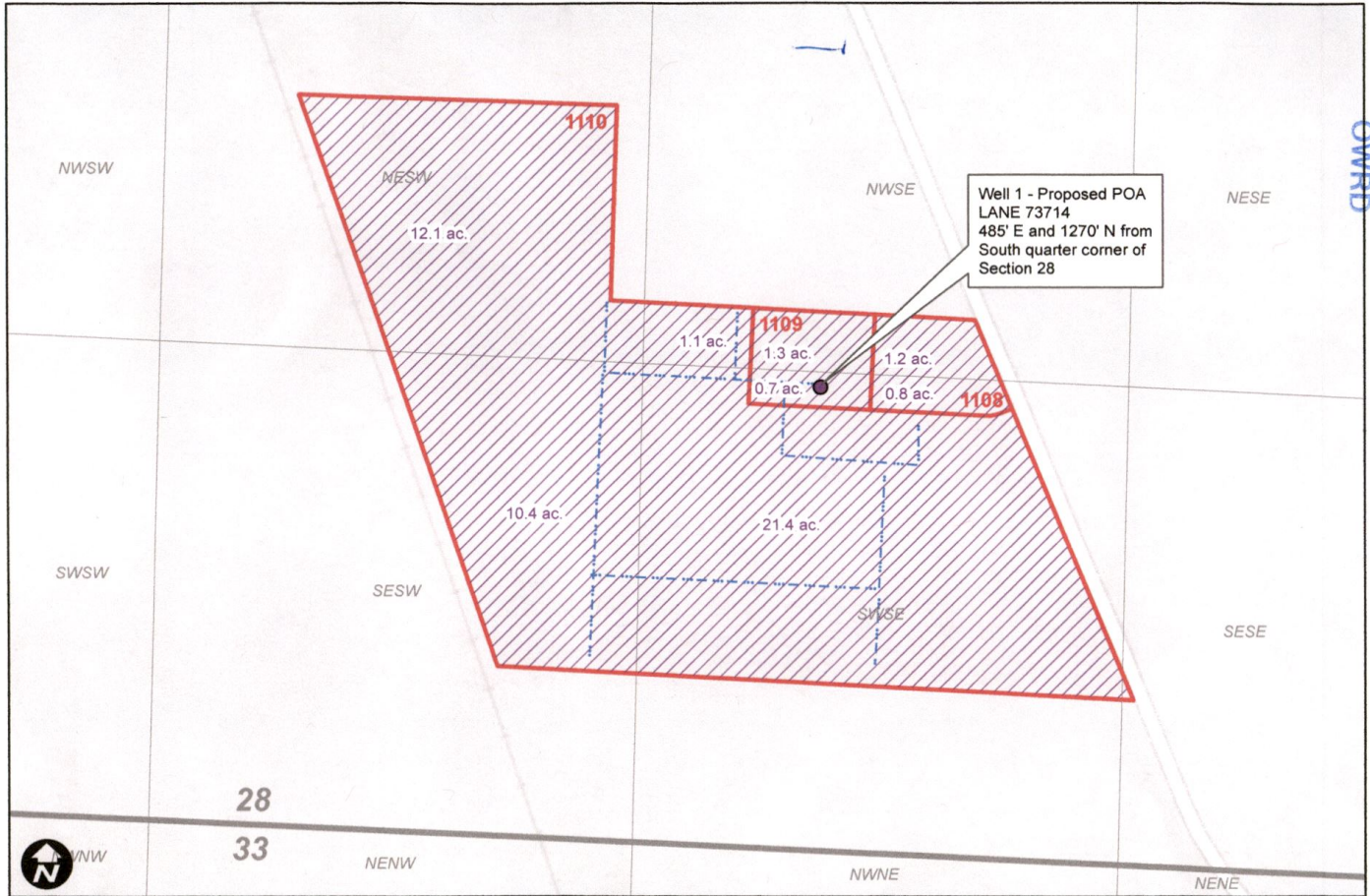

OWRD

RECEIVED  
OCT 02 2019

Well 1 - Proposed POA  
 LANE 73714  
 485' E and 1270' N from  
 South quarter corner of  
 Section 28

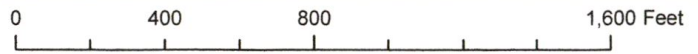

**Legend**

- POU - 49 ac.
- Mainline
- Taxlot



**WILL MCGILL SURVEYING, LLC**

15333 Pletzer Rd. SE, Turner, OR 97392  
 503-510-3026, willmcgill.surveying@gmail.com

G-10070