

T-8182 RECEIVED
FEB 10 1999
WATER RESOURCES DEPT.
SALEM, OREGON

T8S., R.3W., W.M.

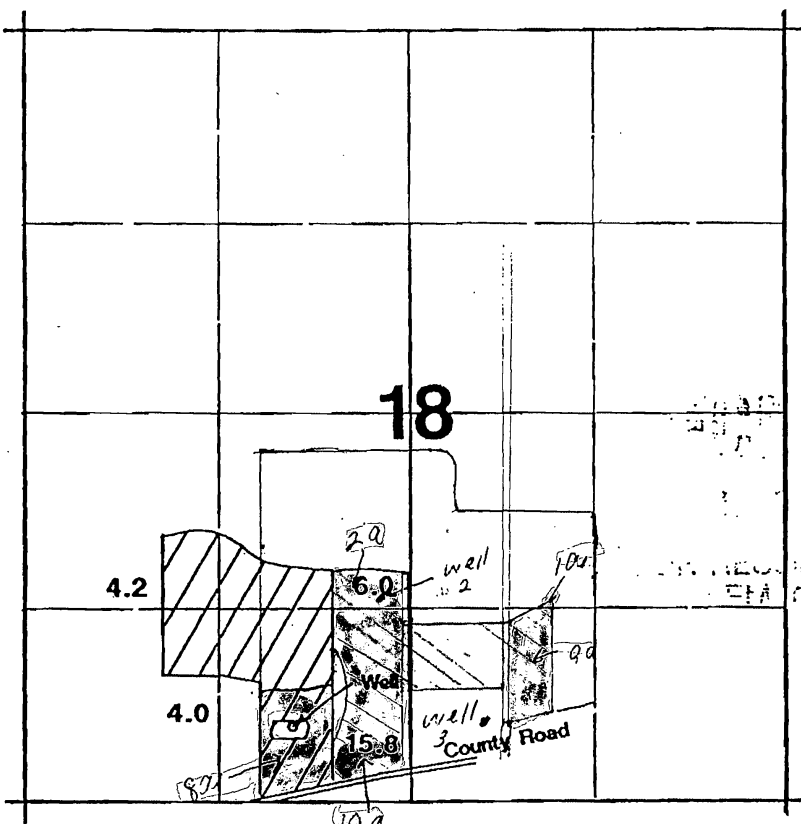

1" = 1320'



Area Irrigated

Well located 525'N & 820'W from S $\frac{1}{4}$ corner of Section 18.

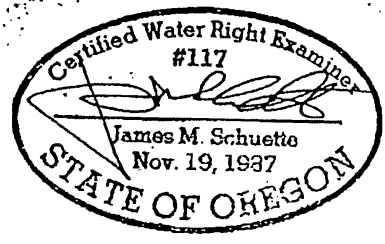

Earl J. Van Volkinburg

Application Map

Application #: G-12961 Permit #: G11800

THIS MAP WAS PREPARED FOR THE PURPOSE OF IDENTIFYING THE LOCATION OF A WATER RIGHT ONLY AND IS NOT INTENDED TO PROVIDE LEGAL DIMENSIONS OR LOCATION OF PROPERTY OWNERSHIP LINES.

T8S., R.3W., W.M.

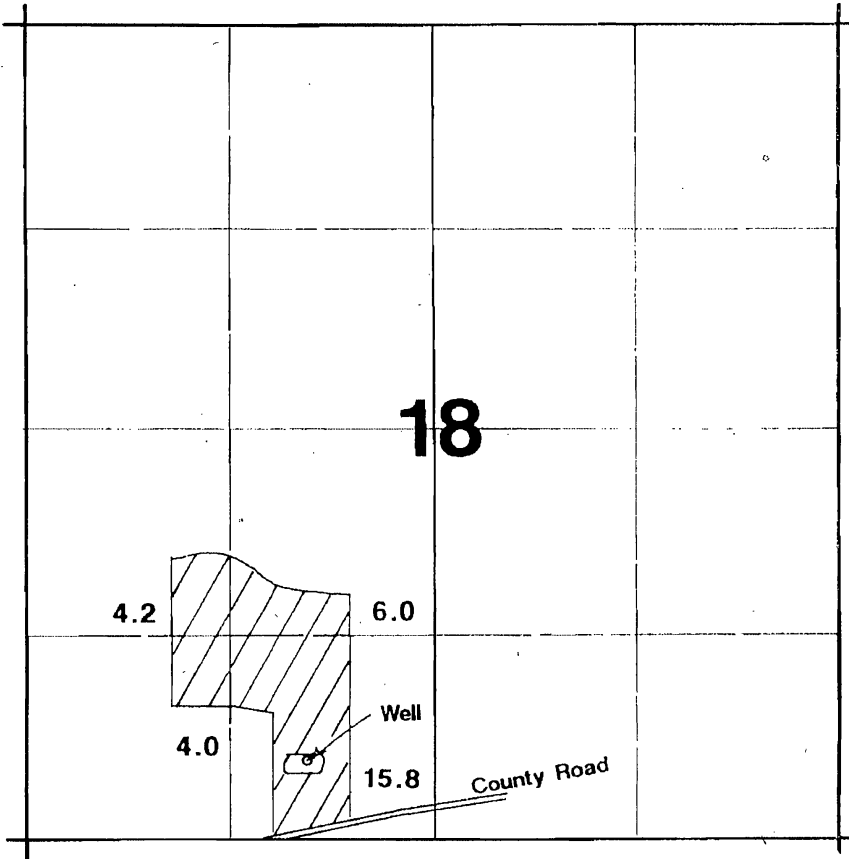

1" = 1320'

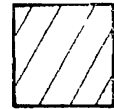

Area Irrigated

Well located 525'N & 820'W from S $\frac{1}{4}$ corner of Section 18.

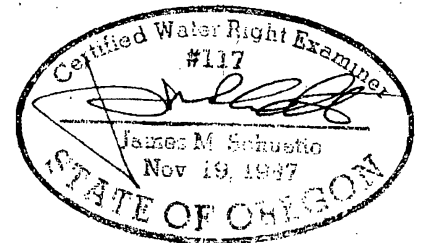

Earl J. Van Volkinburg

Application Map

Application #: G-12961 Permit #: G11800

THIS MAP WAS PREPARED FOR THE PURPOSE OF IDENTIFYING THE LOCATION OF A WATER RIGHT ONLY AND IS NOT INTENDED TO PROVIDE LEGAL DIMENSIONS OR LOCATION OF PROPERTY OWNERSHIP LINES.