

THIS MAP WAS PREPARED FOR ASSESSMENT PURPOSE ONLY



SECTION 17 T.18S. R.45E. W.M. MALHEUR COUNTY

WELL

18S45E17 & INDEX

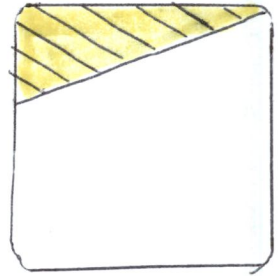
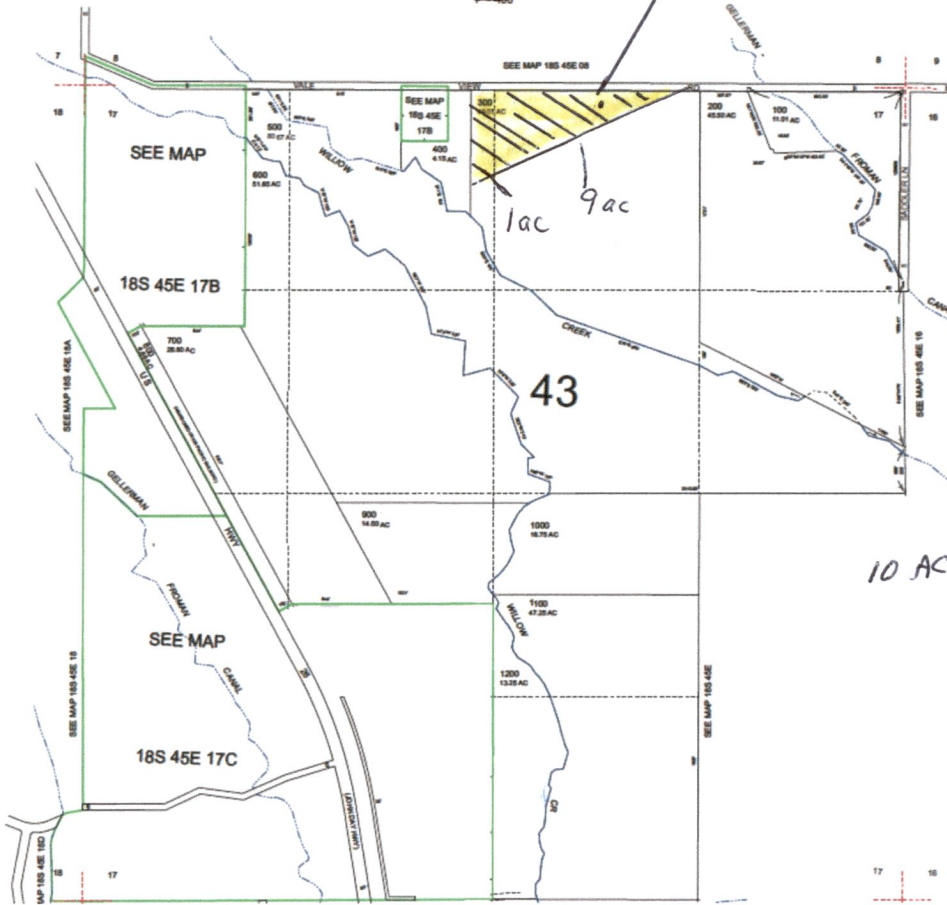

10 ACRES of PROPOSED USE

N.

Scale. approx. 1" = 1320'  
T18S R45E - Section 17, W.M. NE, NW - NW, NE  
Well. L 106233 Malh 53992  
Located 2025' west and 140'  
south of NE corner of Section 17  
TL 300

RECEIVED  
JAN 30 2020  
OWRD

T18S R45E Section 17, W.M.

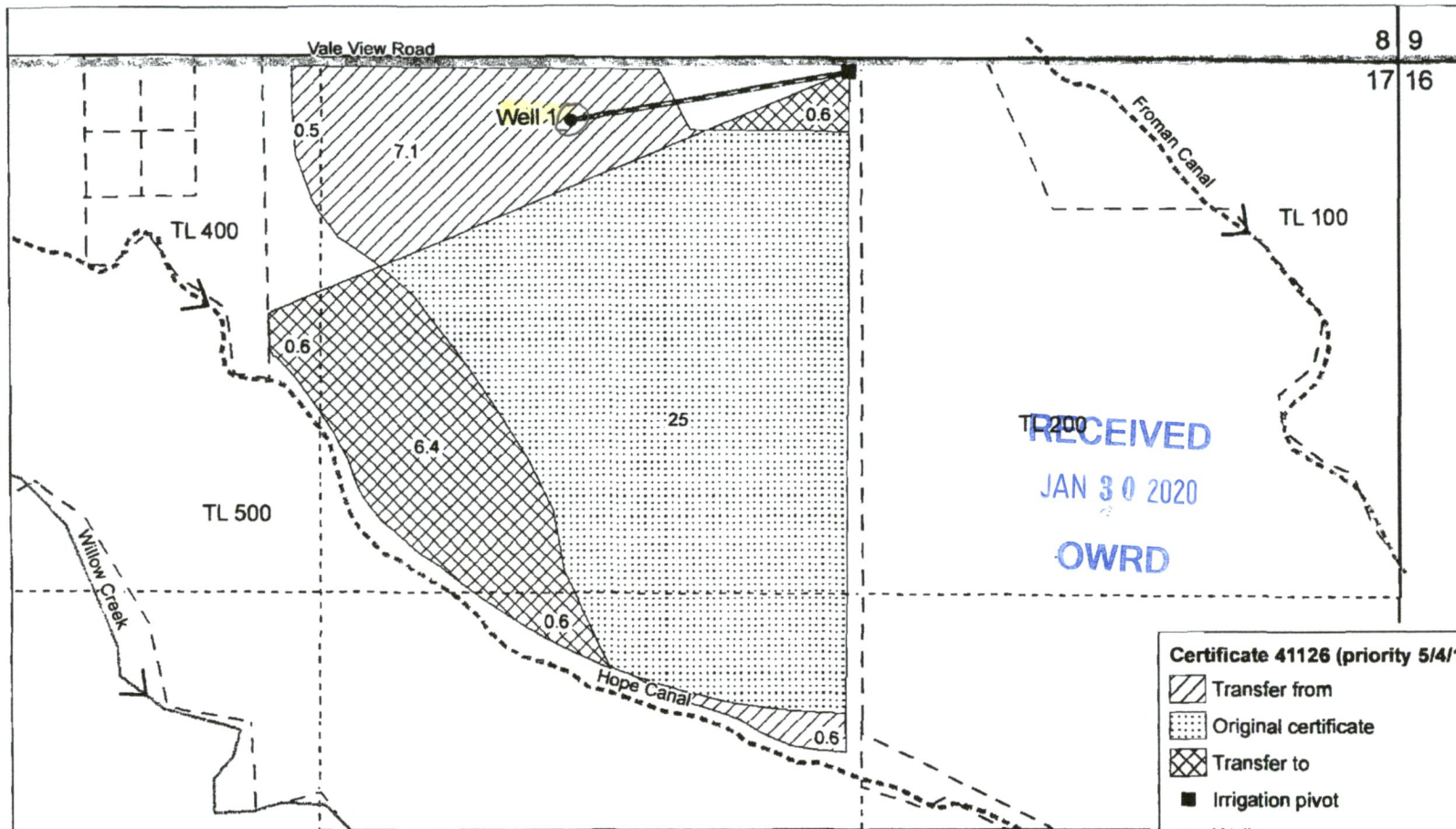

MALH 53992

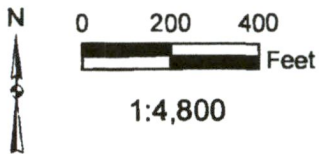

Application for a Transfer  
Tax Lot 500  
Raymond Belnap

Well 1 (L 106233, Malh 53992) is located 2025 feet west and 140 feet south of the northeast corner of section 17.

This map is not intended to provide legal dimensions or locations of property ownership lines.

Nancy Rorick Consulting

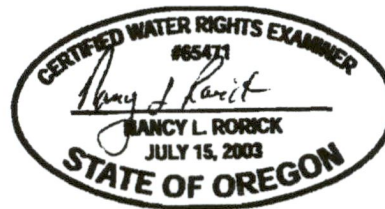

Certificate 41126 (priority 5/4/1966)

- Transfer from
- Original certificate
- Transfer to
- Irrigation pivot
- Well
- 8" Plastic pipe
- Canal
- Road
- Stream
- Tax lot line
- Section line
- Quarter quarter section line

RECEIVED BY OWRD

JAN 02 2013

SALEM, OR