

# GROUND WATER APPLICATION MAP

SECTION 14, TOWNSHIP 5 SOUTH RANGE 2 EAST W.M.  
 TAX LOT 1220  
 WITHIN THE BEATTIE DLC #54  
 CLACKAMAS COUNTY, OREGON

PREPARED FOR:  
 TREVOR ARNOLD  
 32280 S WRIGHT RD  
 MOLALLA OR 97038

RECEIVED  
 FEB 22 2018  
 OWRD

RECEIVED  
 FEB 22 2018  
 OWRD

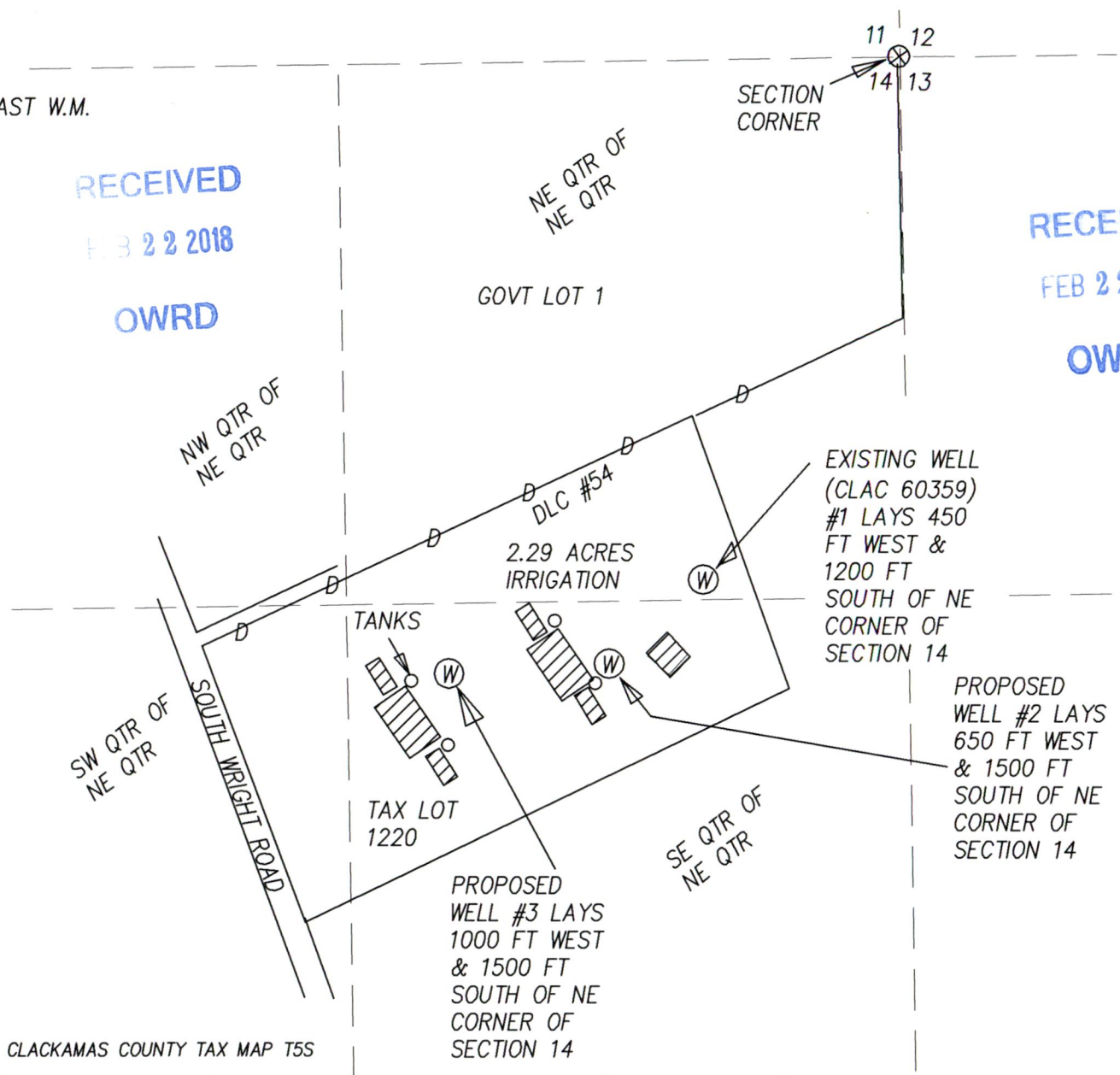
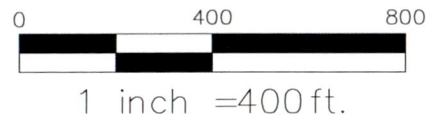

## LEGEND

- IRRIGATION AREA  
2.29 ACRES
- 1/16TH LINES
- DLC LINE #54
- WELL

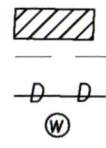

MAP BASES: CLACKAMAS COUNTY TAX MAP T5S  
 R2E SEC. 14  
 2016 AERIAL PHOTO FROM GOOGLE EARTH.

THIS MAP WAS PREPARED FOR THE PURPOSE OF  
 IDENTIFYING THE LOCATION OF A WATER RIGHT  
 ONLY AND IS NOT INTENDED TO PROVIDE LEGAL  
 DIMENSIONS OR LOCATION OF PROPERTY  
 OWNERSHIP LINES.

PROPOSED  
 WELL #3 LAYS  
 1000 FT WEST  
 & 1500 FT  
 SOUTH OF NE  
 CORNER OF  
 SECTION 14

EXISTING WELL  
 (CLAC 60359)  
 #1 LAYS 450  
 FT WEST &  
 1200 FT  
 SOUTH OF NE  
 CORNER OF  
 SECTION 14

PROPOSED  
 WELL #2 LAYS  
 650 FT WEST  
 & 1500 FT  
 SOUTH OF NE  
 CORNER OF  
 SECTION 14



Project: 316-109  
 By: JEFFREY KEE  
 Date: FEB 20, 2018

G-18617