

Application for a Groundwater Permit in the Name of Jack Hempicine, LLC Proposed Point of Appropriation and Place of Use

Benton County, Oregon
Township 10 South, Range 4 West (W.M.)



Document Path: Y:\0751 - Jack Hempicine\Source - Figures\Water_Use_Permit.mxd

LEGEND

- | | |
|--|---|
| <ul style="list-style-type: none"> Proposed Point of Appropriation (POA) Tank Waterline Proposed Place of Use (POU) Nursery - 1.5 acres Irrigation - 8.9 acres | <ul style="list-style-type: none"> All Other Features Tax Lot Donation Land Claim (DLC) Watercourse |
|--|---|

POA LOCATION DESCRIPTION

Well 1
Located 835 feet North and 340 feet East from the S 1/4 corner of Section 21, Township 10 South, Range 4 West (W.M.)

DISCLAIMER

This map was prepared for the purpose of identifying the location of a water right only and it is not intended to provide legal dimensions or location of property ownership lines.

MAP NOTES

Date: May 22, 2019
Data Sources: USGS, Benton Co., ESRI

RECEIVED

JUN 06 2019

OWRD

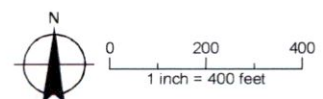

G-18831

Application for a Groundwater Permit in the Name of Jack Hempicine, LLC Proposed Point of Appropriation and Place of Use

Benton County, Oregon
Township 10 South, Range 4 West (W.M.)



Document Path: Y:\0751_Jack Hempicine\Source Figures\Water Use_Permit.mxd

LEGEND

- | | | | |
|------------------------------------|---------------------------------------|--|---------------------------|
| | Proposed Point of Appropriation (POA) | | All Other Features |
| | Tank | | Tax Lot |
| | Waterline | | Donation Land Claim (DLC) |
| Proposed Place of Use (POU) | | | Watercourse |
| | Nursery - 1.5 acres | | |
| | Irrigation - 8.9 acres | | |

POA LOCATION DESCRIPTION

Well 1
Located 835 feet North and 340 feet East from the S 1/4 corner of Section 21, Township 10 South, Range 4 West (W.M.)

DISCLAIMER

This map was prepared for the purpose of identifying the location of a water right only and it is not intended to provide legal dimensions or location of property ownership lines.

MAP NOTES

Date: May 22, 2019
Data Sources: USGS, Benton Co., ESRI

RECEIVED

JUN 06 2019

OWRD



G-18831

THIS MAP WAS PREPARED FOR ASSESSMENT PURPOSE ONLY

SECTION 21 T.10S. R.4W. W.M.
BENTON COUNTY

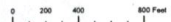

10 4 21

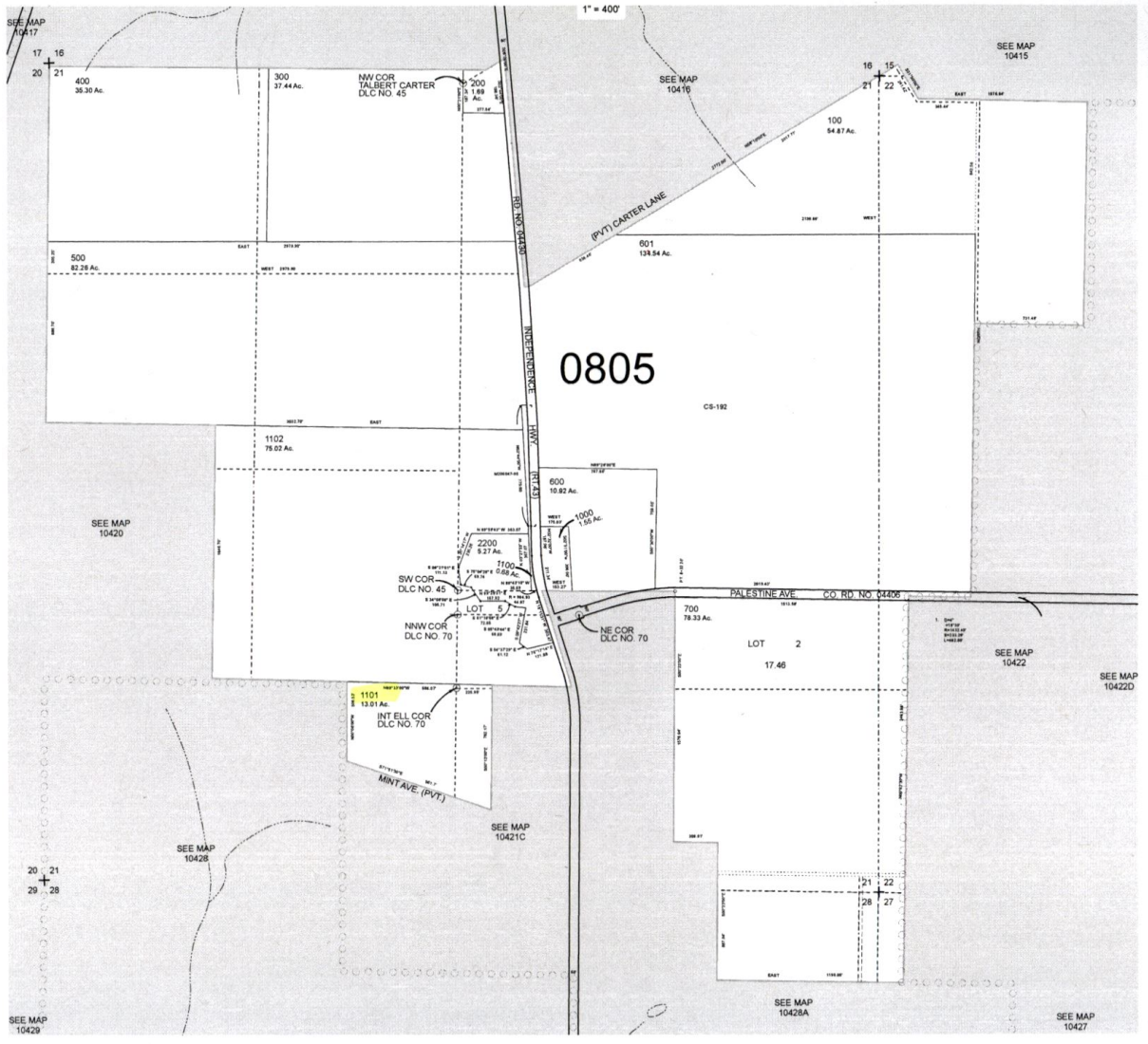

5/17/2018
Cancelled Nos.
800
900
1200 THRU 2100
602
1103

mfb

10 4 21

NINW COR
DLC NO. 70

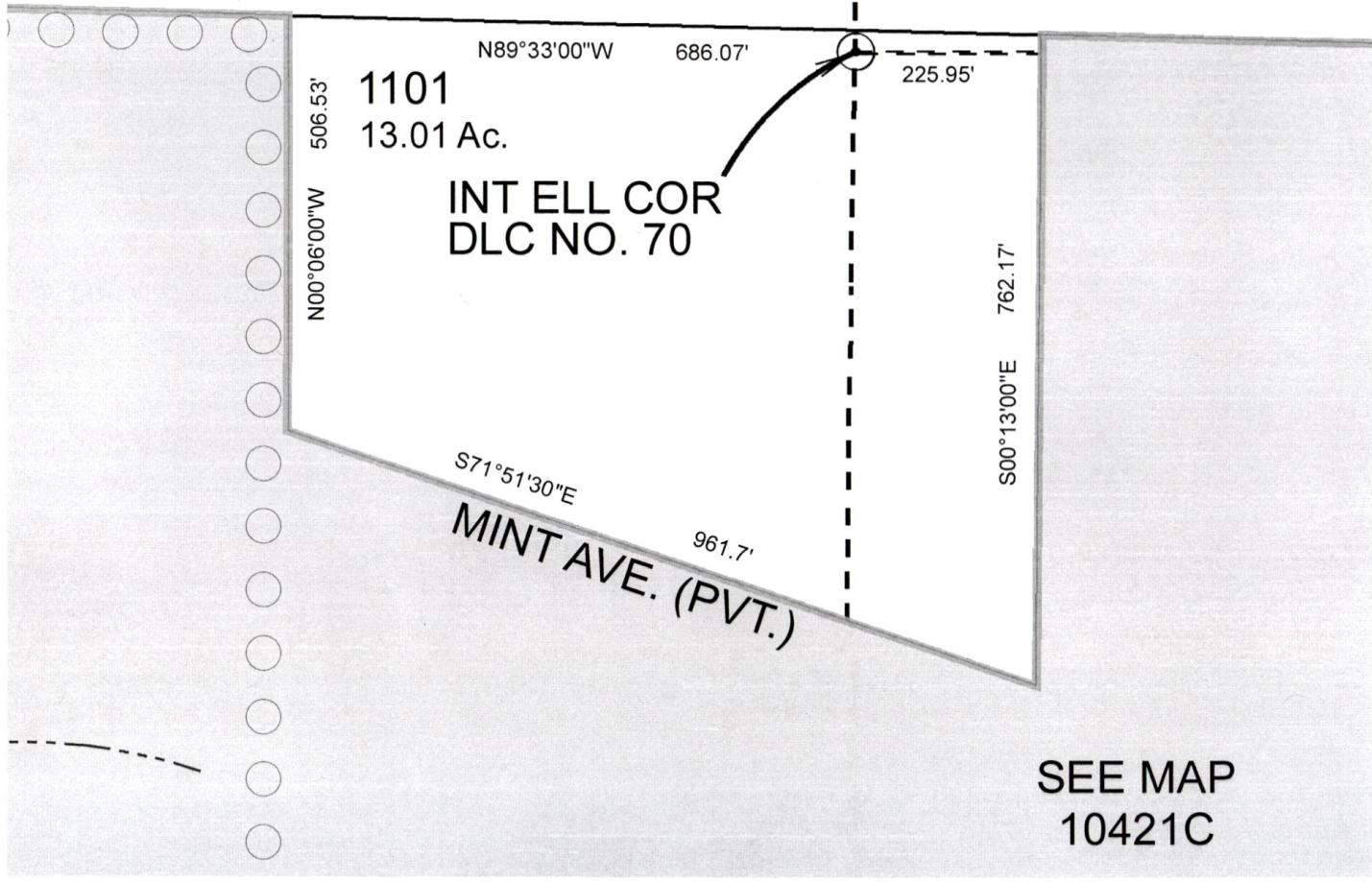
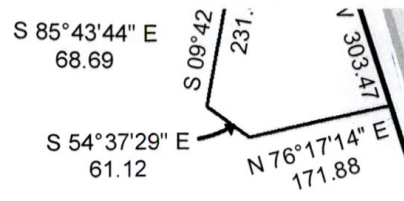

SEE MAP
10421C

Application for a Groundwater Permit in the Name of Jack Hempicine, LLC Proposed Point of Appropriation and Place of Use

Benton County, Oregon
Township 10 South, Range 4 West (W.M.)

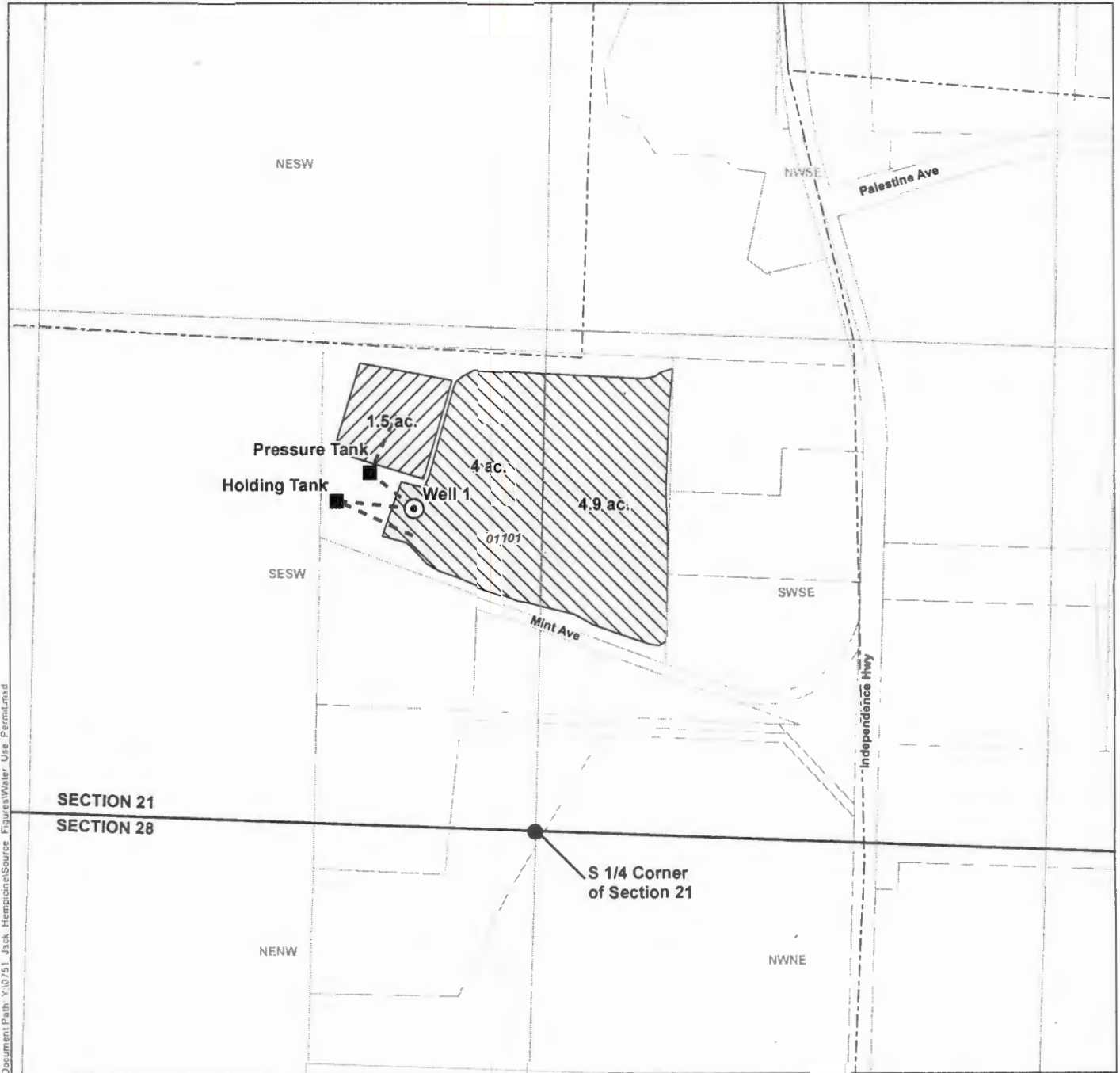

Document Path: Y:\0751_Jack_Hempicine\Source_Figures\Water_Use_Permit.mxd

LEGEND

- | | |
|--|--|
| <ul style="list-style-type: none"> ○ Proposed Point of Appropriation (POA) ■ Tank - - - Waterline Proposed Place of Use (POU) ▨ Agricultural (Nursery) ▨ Irrigation | <ul style="list-style-type: none"> All Other Features ⊕ Tax Lot ⌈ Donation Land Claim (DLC) — Watercourse |
|--|--|

DISCLAIMER

This map was prepared for the purpose of identifying the location of a water right only and it is not intended to provide legal dimensions or location of property ownership lines.

MAP NOTES

Date: November 5, 2019
Data Sources: USGS, Benton Co., ESRI

POA LOCATION DESCRIPTION

Well 1
Located 835 feet North and 340 feet West from the S 1/4 corner of Section 21, Township 10 South, Range 4 West (W.M.)

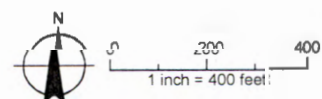

A-1821 rec'd 11.6.19