

# Groundwater Permit Application for ABG Oregon Vineyards, LLC - Laughlin Road Proposed Points of Appropriation and Place of Use

Yamhill County, Oregon  
Township 2, 3 South, Range 4 West (W.M.)

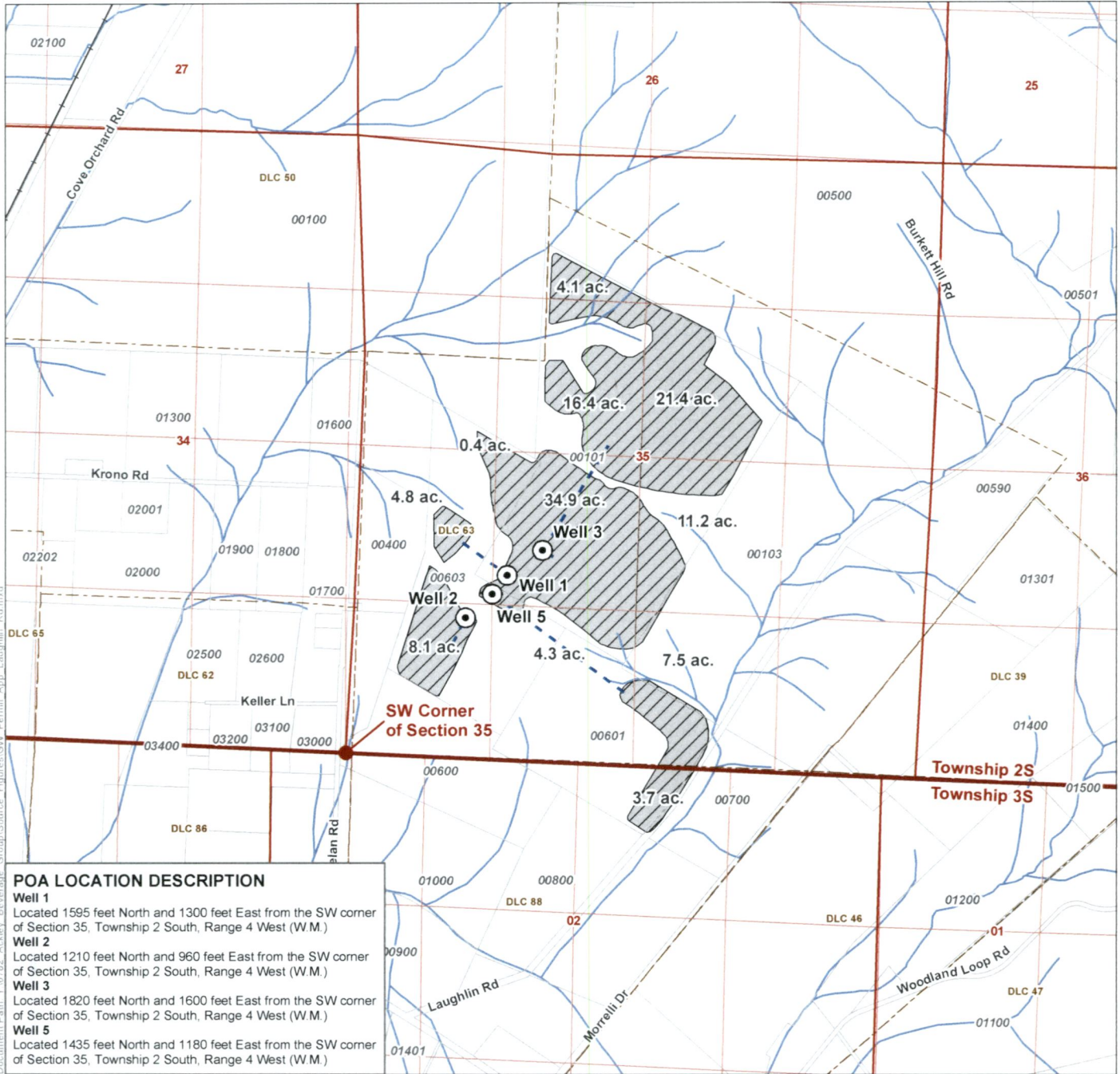

**POA LOCATION DESCRIPTION**  
**Well 1**  
 Located 1595 feet North and 1300 feet East from the SW corner of Section 35, Township 2 South, Range 4 West (W.M.)  
**Well 2**  
 Located 1210 feet North and 960 feet East from the SW corner of Section 35, Township 2 South, Range 4 West (W.M.)  
**Well 3**  
 Located 1820 feet North and 1600 feet East from the SW corner of Section 35, Township 2 South, Range 4 West (W.M.)  
**Well 4**  
 Located 1435 feet North and 1180 feet East from the SW corner of Section 35, Township 2 South, Range 4 West (W.M.)  
**Well 5**  
 Located 1435 feet North and 1180 feet East from the SW corner of Section 35, Township 2 South, Range 4 West (W.M.)

**LEGEND**

- Proposed Point of Appropriation (POA)
- Water Line
- Proposed Place of Use (POU), 116.8 acres irrigation
- Donation Land Claim (DLC)
- All Other Features**
- Tax Lot
- Railroad
- Watercourse
- Waterbody

**DISCLAIMER**  
 This map was prepared for the purpose of identifying the location of a water right only and it is not intended to provide legal dimensions or location of property ownership lines.

RECEIVED

SEP 03 2019

OWRD

**MAP NOTES**  
 Date: August 6, 2019  
 Data Sources: BLM, OGIC, OWRD, Yamhill Co., USGS, ESRI

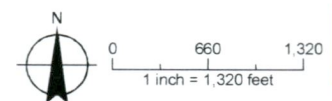

A-18859

# Exhibit Map for: ABG Oregon Vineyards, LLC

RECEIVED  
SEP 03 2019  
OWRD

Location: Section 35 T. 2 S., R. 4 W., WM.,  
Section 2 T. 3 S., R. 4 W., WM.,  
Yamhill County, OR

Tax Lot: 2435 - 101, 601, 603

Date: 1 MARCH 2019

BY : LELAND MACDONALD & ASSOC., LLC  
FORMERLY DBA MATT DUNKEL & ASSOC.  
3765 RIVERSIDE DRIVE  
MCMINNVILLE, OREGON 97128  
PHONE : 503-472-7904  
FAX: 503-472-0367  
EMAIL: LEE@MACDONALDSURVEYING.COM

## Legend

-  = EXISTING PROPERTY LINE
-  = PROPOSED PROPERTY LINE

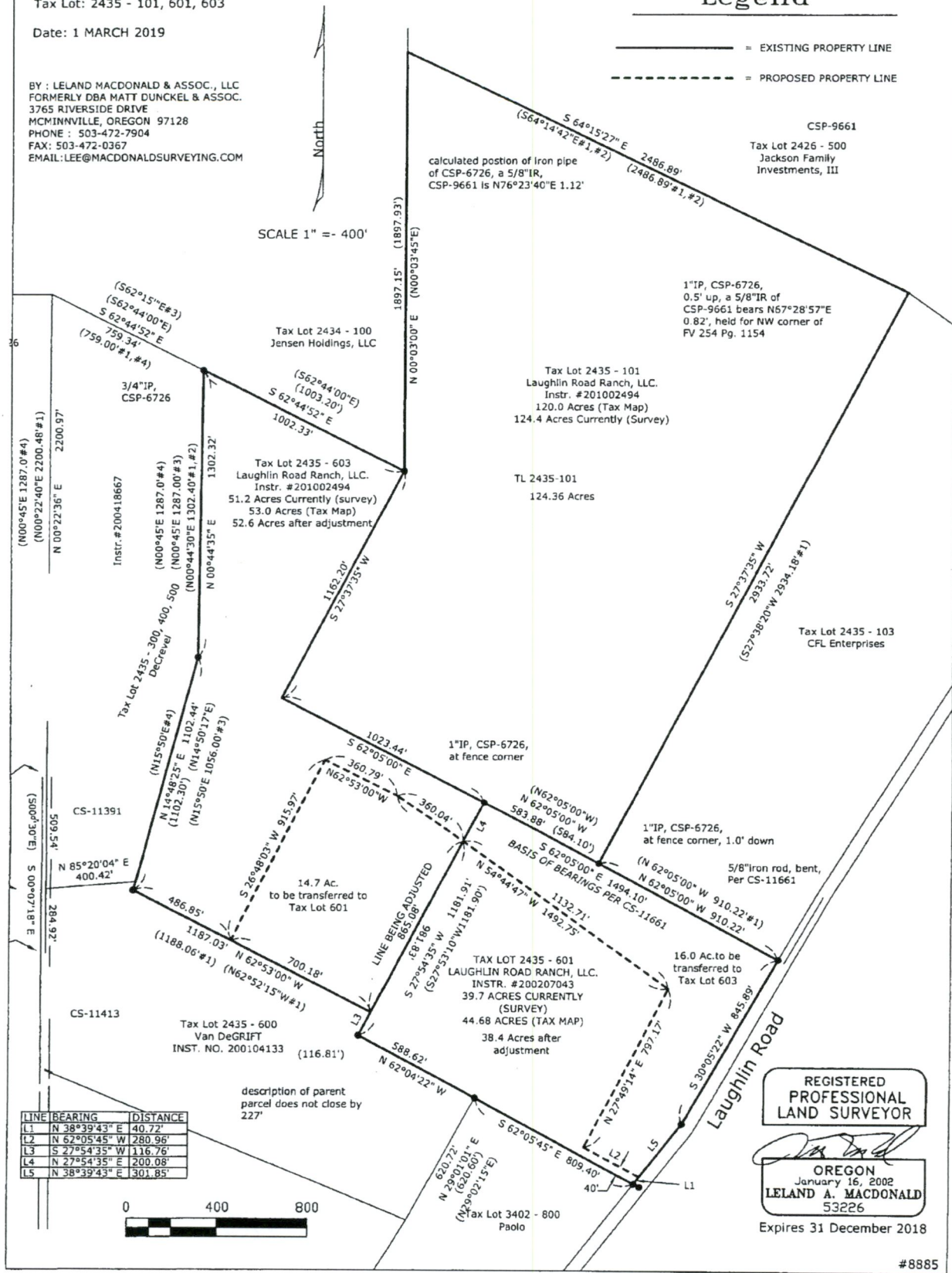

LINE	BEARING	DISTANCE
L1	N 38°39'43" E	40.72'
L2	N 62°05'45" W	280.96'
L3	S 27°54'35" W	116.75'
L4	N 27°54'35" E	200.08'
L5	N 38°39'43" E	301.85'

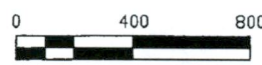

REGISTERED  
PROFESSIONAL  
LAND SURVEYOR

*Leland A. Macdonald*  
OREGON  
January 16, 2002  
LELAND A. MACDONALD  
53226

Expires 31 December 2018

G-18859