

# Application for a Permit to Use Groundwater Application in the Name of TLO Farms

Deschutes County, OR

Township 16 South, Range 11 East (W.M.)



Document Path: Y:\0256 - Dumm, Carney\Source - Figures\TLO\_Farms\GW\_Permit\_App\_TLO\_Farms.mxd

### LEGEND

- ⊙ Point of Appropriation (POA)
- ▨ Place of Use (POU)
- All Other Features**
- ⊕ Tax Lot
- Major Road
- ~ Watercourse
- Waterbody

### POA LOCATION DESCRIPTION

**Well (DESC 60151)**  
 Located 1032 feet South and 1254 feet East from the East 1/4 corner of Section 23, Township 16 South, Range 11 East (W.M.)

### DISCLAIMER

This map was prepared for the purpose of identifying the location of a water right only and it is not intended to provide legal dimensions or location of property ownership lines.

### MAP NOTES

Date: November 29, 2018  
 Data Sources: BLM, Deschutes Co., ESRI, USGS

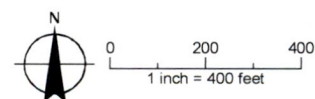

G-18767

Figure 1: Map of Division 33 Areas

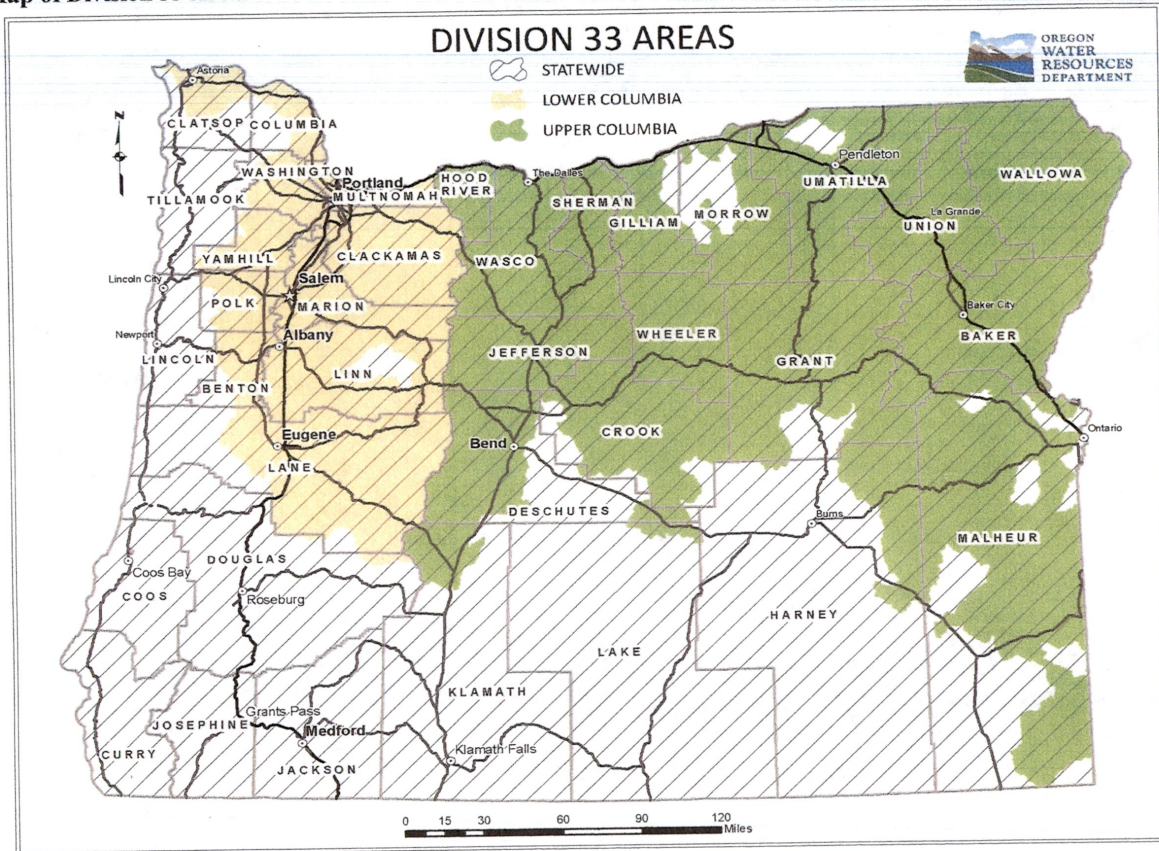

RECEIVED  
DEC 03 2018  
OWRD

For more detailed information, click on the following link and enter the TRSQQ or the Lat/Long of a POA and click on "Submit" to retrieve a report that will show which section, if any, of the Division 33 rules apply: [https://apps.wrd.state.or.us/apps/misc/lkp\\_trsqq\\_features/](https://apps.wrd.state.or.us/apps/misc/lkp_trsqq_features/)

RECEIVED  
NOV 14 2018  
OWRD

6-18767