

02581-9

T35S, R2W, SECTION 2, WM

JACKSON COUNTY, OREGON

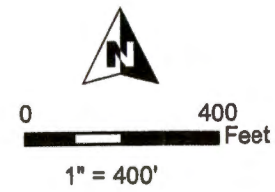

- POU Nursery Use
- Township
- Section
- Quarter Quarter
- Tax Lot
- Well

WELL LOCATION:
1,350' S, 500' E OF N 1/4 COR SEC 2

RECEIVED BY OWRD

JUL 28 2017

SALEM, OR

RENEWAL DATE 12/31/2017

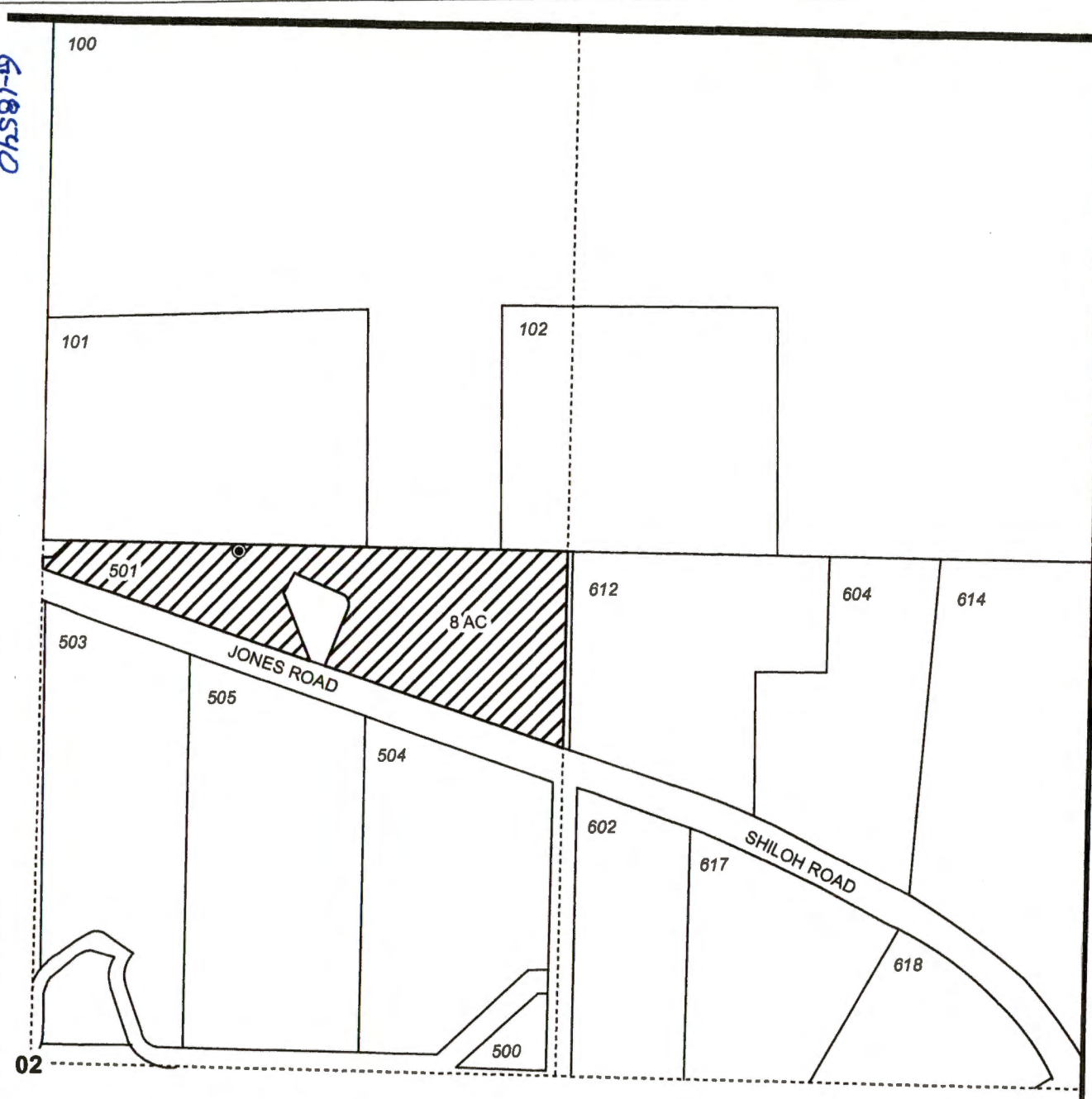

GROUNDWATER APPLICATION MAP
D & D Organics, LLC

TAX LOT 501

NOTE: THIS MAP IS NOT INTENDED TO
PROVIDE LEGAL DIMENSIONS OR LOCATIONS
OF PROPERTY OWNERSHIP LINES.

JUNE 12, 2017

WATER RIGHT SERVICES, LLC
PO BOX 1830, BEND, OR 97709
CCB# 197121 www.oregonwater.us
541-389-2837 JOHNSHORT@USA.COM