

Water Right Application  
DOANN M. HAMILTON  
May 10, 2017

**T.4S. R.1W.  
Sec. 26, 27, 34, & 35 W.M.**

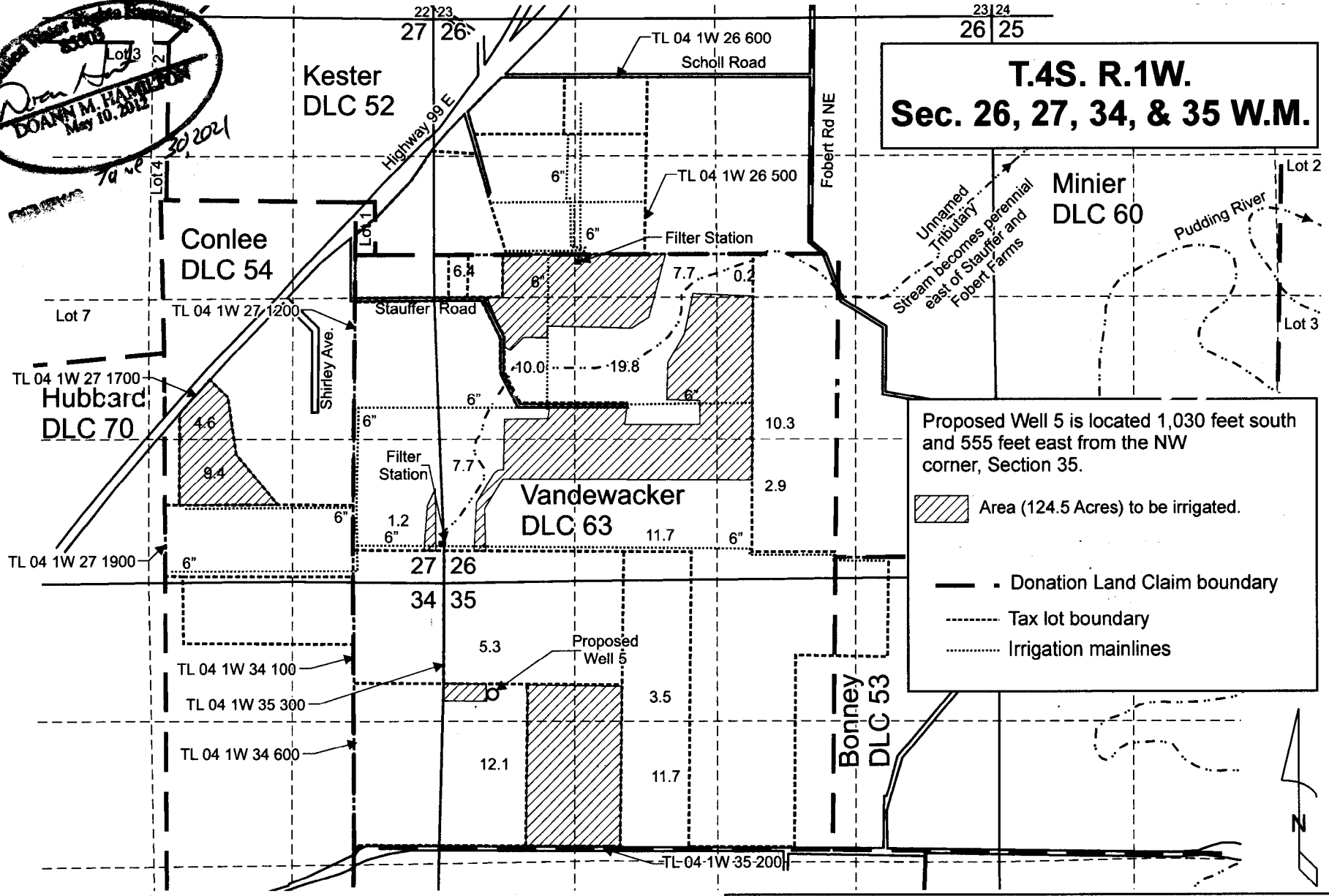

Proposed Well 5 is located 1,030 feet south and 555 feet east from the NW corner, Section 35.

- Area (124.5 Acres) to be irrigated.
- Donation Land Claim boundary
- Tax lot boundary
- Irrigation mainlines

Scale: 1" = 1,320'  
0 1,320 Feet

This map was prepared for the purpose of identifying the location of a water right only and is not intended to provide legal dimensions or location of property ownership lines.

**Water Right Application Map**

Pacific Hydro-Geology Inc.

02/2020  
Rev: 11/2020

Stauffer Farms Inc.  
T.4S. R.1W. Sec. 26, 27, 34 & 35, W.M.

StaufferGWAppMap.cdr