

T.4S. R.1W. Sec. 25 & 26 W.M.

OWRD

Proposed Well G is located 2,035 feet south and 1,170 feet east from the NE corner, DLC 63.

Proposed Well H is located 2,825 feet south and 1,270 feet east from the NE corner, DLC 63.

 Area (29.2 Acres) to be irrigated.

----- Tax lot boundary

--- Donation Land Claim boundary

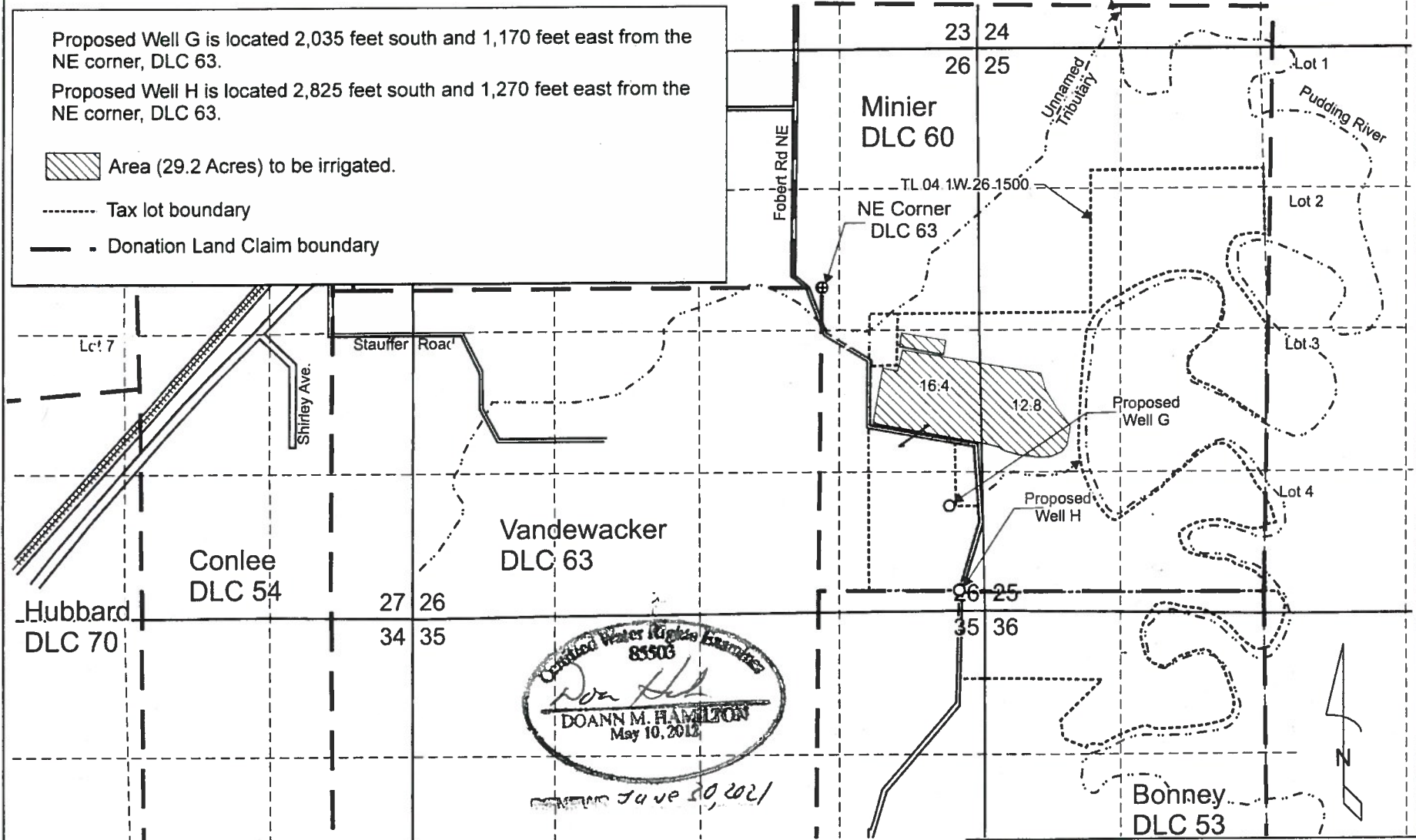

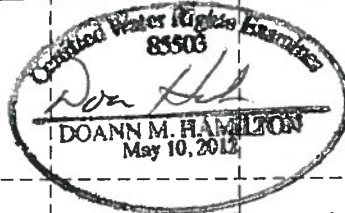

 Certified Water Rights Engineer

 83508

Doann M. Hamilton

 DOANN M. HAMILTON

 May 10, 2012

June 30, 2021

Scale: 1" = 1,320'



0 1,320 Feet

This map was prepared for the purpose of identifying the location of a water right only and is not intended to provide legal dimensions or location of property ownership lines.

Pacific Hydro-Geology Inc.

01/2020
Rev. 09/2020

Water Right Application Map

Paul and Susan Fobert
T.4S. R.1W.
Sec. 25 & 26, W.M.