

Groundwater Application - Temperature Control - Weyerhaeuser

REVISED 10/24/2019
 REVISED 1/14/2020
 REVISED 8/27/2020





RECEIVED

AUG 27 2020

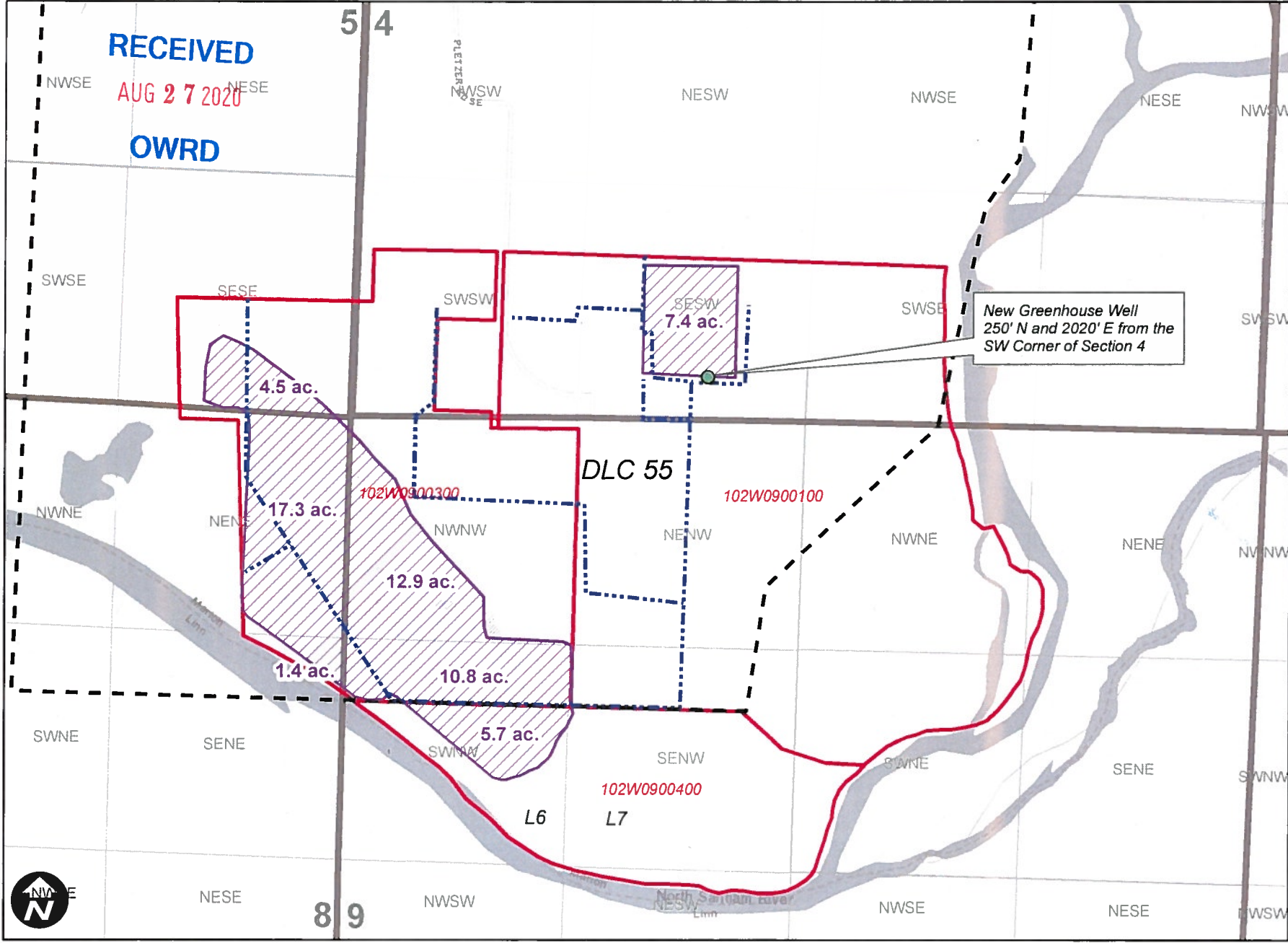
OWRD

New Greenhouse Well
 250' N and 2020' E from the
 SW Corner of Section 4



-  Proposed TC
-  Mainline
-  DLC
-  Taxlot

WILL MCGILL SURVEYING LLC
 15333 Pletzer Rd. SE
 Turner, OR 97392
 503-510-3026
 willmcgill.surveying@gmail.com

A-18739