

**LEGEND**

- ⊙ Authorized Point of Appropriation (POA)
- Proposed Point of Appropriation (POA)
- ▨ Place of Use (POU)
- Tax Lot
- Major Road
- ~ Watercourse
- Waterbody

**POA LOCATION DESCRIPTION**

Well 2 Located south 17 degrees 41 minutes 8 seconds, west 1,146.1 feet from NE corner, Section 16, Township 3 North, Range 29 East (W.M.)  
 Well 4 Located South 22 degrees 2 minutes 29 seconds, west 1,959.6 feet from NE corner, Section 16, Township 3 North, Range 29 East (W.M.)  
 Well 6A Located 2,530 feet South and 2510 feet East from the NW corner of Section 9, Township 3 North, Range 29 East (W.M.)  
 Well 6B Located 2,155 feet South and 765 feet East from the NW corner of Section 9, Township 3 North, Range 29 East (W.M.)

**DISCLAIMER**

This map was prepared for the purpose of identifying the location of a water right only and it is not intended to provide legal dimensions or location of property ownership lines.

**Application for a Permit Amendment  
in the Name of City of Echo**

**Permit G-8546**

Township 3 North, Range 29 East (W.M.)

**RECEIVED**  
**OCT 17 2019**  
**OWRD**

**MAP NOTES**  
Date: October 14, 2019  
Data Sources: BLM, ESRI, USGS, Umatilla Co

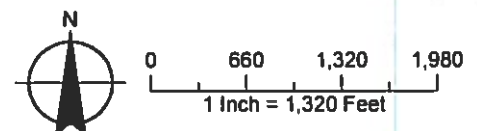

MAP INDEX	
STREET	SHEET
BONANZA	7 & 12
BRIDGE	3 & 7
BUCKLEY	3 & 10
DALE	10
DUPONT	8 & 10
ESTER	12
FRONT	8
GARDEN	9
GARFIELD	4
GERONE (HWY 320)	5
GOLF COURSE ROAD	6 & 6A
HALSTEAD	12
HIESTAND	4
JANE	4
KENNEDY	11
MAIN	9
PERRY	4
PRESCOTT	2
RESERVOIR AND SUPPLY MAINS	13 & 14
SPRAGUE	9
THIELSON	1 & 2
WILLOW	3

CONSTRUCTION DRAWINGS	
STANDARD & DETAIL	15 & 16
RESERVOIR	17 & 18
WELL #3 - BUILDING AND PIPE	19
PROJECT ELECTRICAL	20 - 22

RECEIVED  
OCT 17 2019  
OWRD

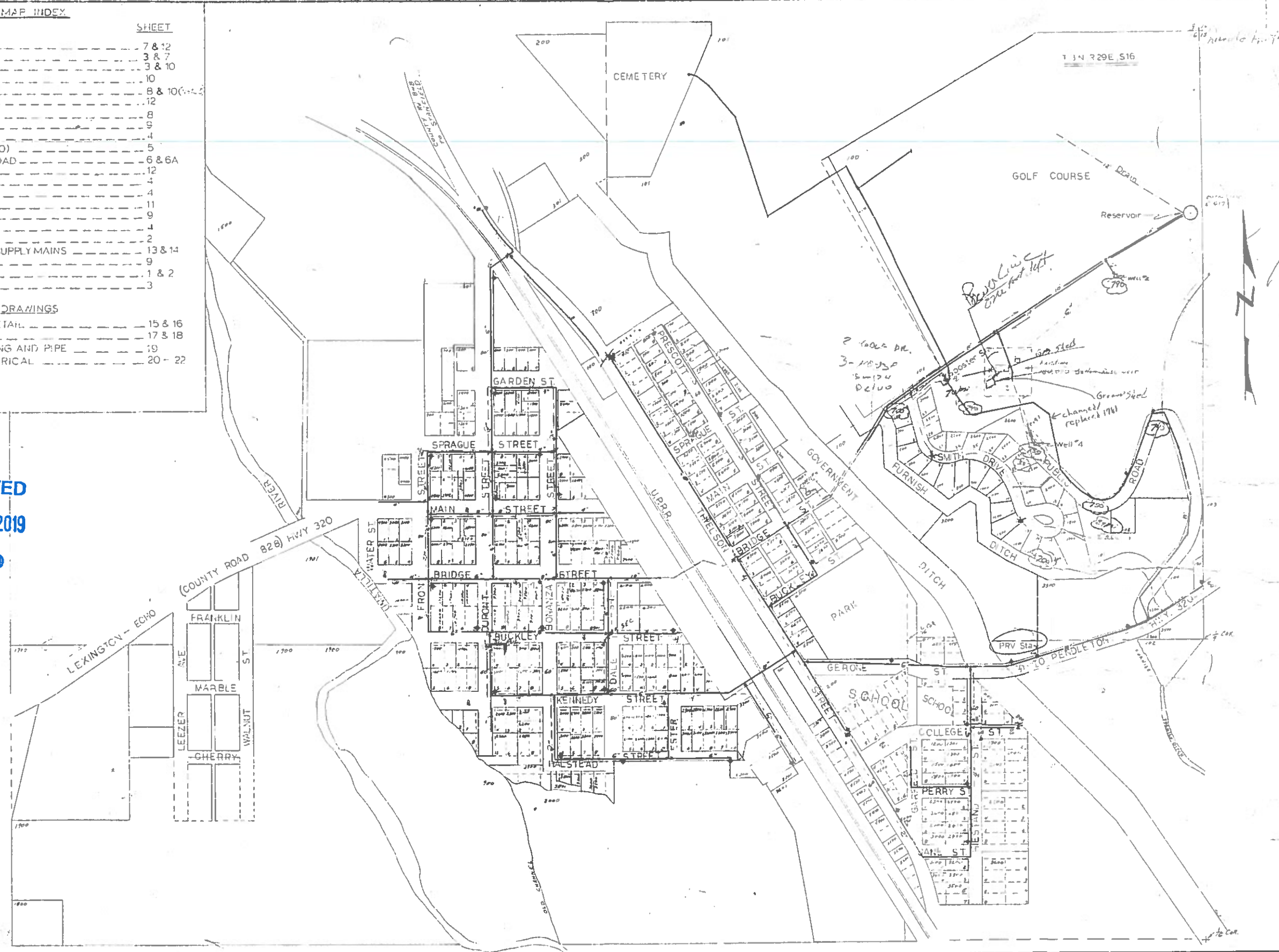

WALLUIS PROJECT N°	76-113
AGENCY PROJECT N°	
ECHO, OREGON	
WATER SYSTEM IMPROVEMENTS	
PROJECT	WALLUIS & ASSOCIATES, INC. ENGINEERING & DRAINING
SCALE: 1" = 200'	DATE: NOV 1979
DES BY: D.L.A.	DR BY: D.L.A.
CK BY: S.C.W.	
TITLE: CITY OF ECHO REVISIONS	
DRAWING: AS BUILT	DATED 2-14-81
SHEET 1 A OF 22	

13270