

Ground Water Permit Application Map
T 39 S, R 2 W, W M, Portion of Section 7, Jackson County
November 9, 2017

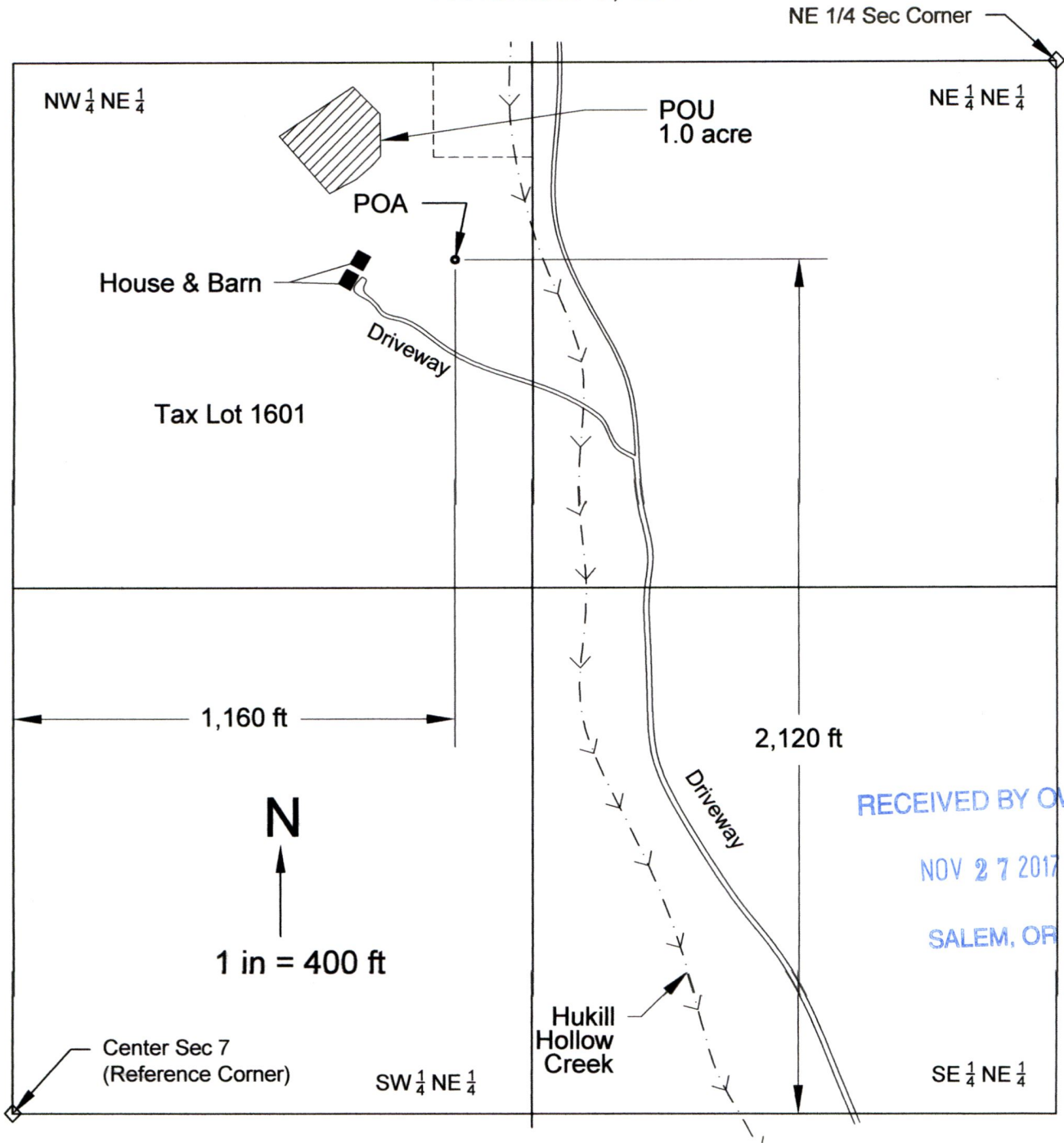

Place of Use - 1.0 acre of proposed use for irrigating various plants.

POA **Point of Appropriation** - Existing ground water well (JACK 18130) is 2,120 feet N and 1,160 feet E of the Center of Section 7.

This map was drawn by Steven P. Boyd (CWRE# 85312) for Jonathan Shulkin in support of an Application for a Permit to use Ground Water.

NOTE: This map is not intended to provide legal dimensions or locations of property ownership lines.

G-18385