



THIS DRAWING AND ALL INFORMATION HEREON, REMAIN THE PROPERTY OF CK3, L.L.C.. ALL RIGHTS ARE EXPRESSLY RESERVED AND IT MAY NOT BE REPRODUCED IN WHOLE OR PART WITHOUT THE EXPRESSED WRITTEN CONSENT OF CK3, L.L.C.

E-RECEIVED
February 3, 2021
OWRD

LEGEND

DISCRIPTION	SYMBOLS
-------------	---------

- SECTION LINE _____
- QUARTER-QUARTER LINE - - - - -
- TAX LOT LINE _____
- ROAD - - - - -
- FENCE - - - - -
- SECTION CORNER 
- WELL 

PROPOSED POINTS OF APPROPRIATION

WELL No. 3: **1400' SOUTH & 1000' WEST OF THE E 1/4 CORNER OF SECTION 7, T18S., R.43 E., W.M.**

PROPOSED PRIMARY WATER RIGHT AREAS  60.70 ACRES

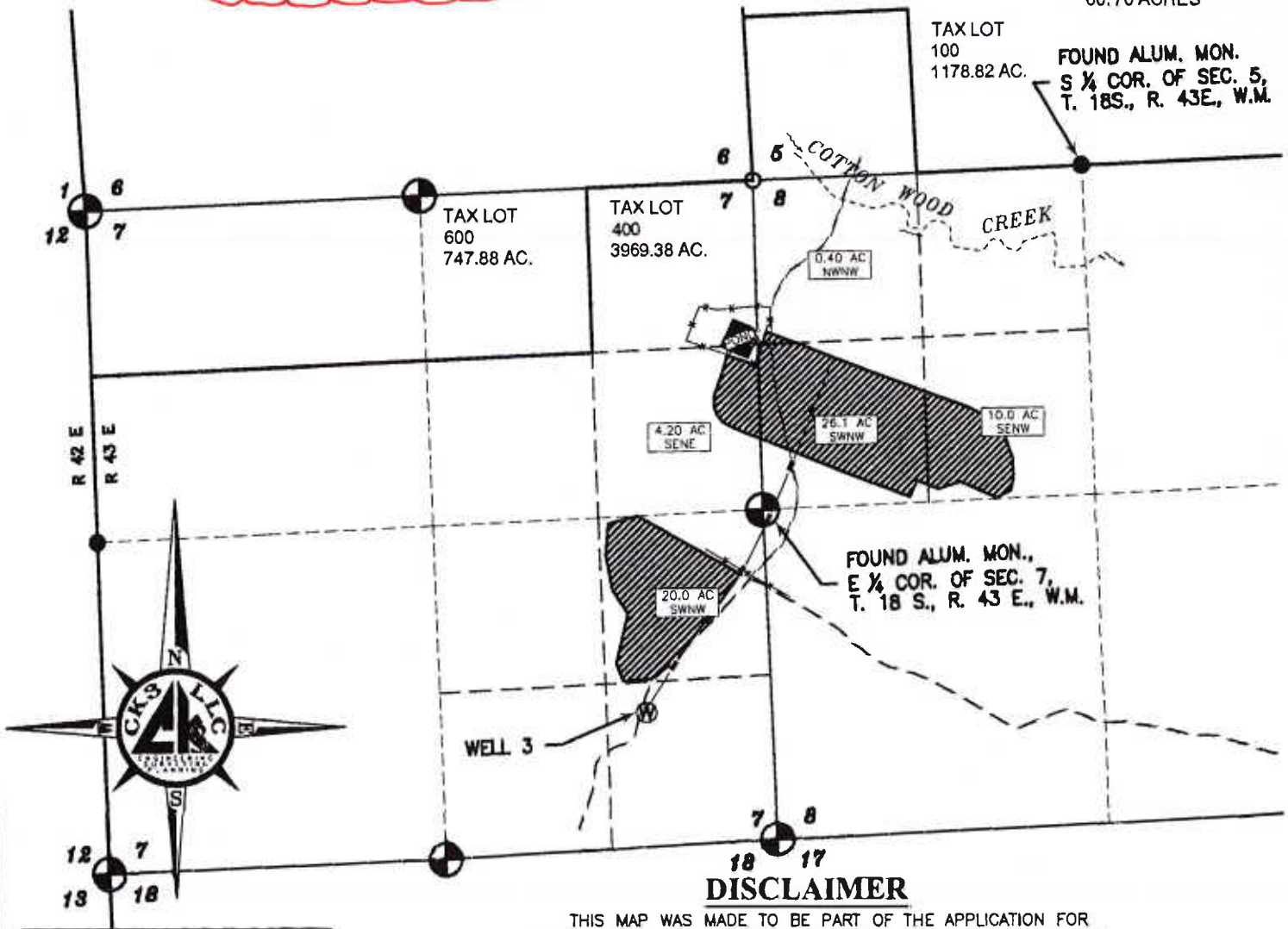

DISCLAIMER

THIS MAP WAS MADE TO BE PART OF THE APPLICATION FOR A WATER RIGHT. SECTIONAL LINES SHOWN ARE APPROXIMATE AND THIS MAP IS NOT INTENDED FOR ANY OTHER USE AND DOES NOT GUARANTEE LAND OWNERSHIP.

WR.1
 SHEET NO. 1 OF 3
 DWG NO. CO14008.dwg
 JOB NO. CO-14008

CK3, LLC
 CIVIL-STRUCTURAL-ELECTRICAL
 ENGINEERING, SURVEYING & PLANNING
 368 S.W. 5th Avenue
 Ontario, Oregon 97914
 PH: (541) 889-5411
 FAX: (541) 889-2074
 E-MAIL: CK3@fimt.com

WATER RIGHT APPLICATION MAP
 Sec's 28 & 29
 T. 18 S. R 42 E. W.M.
 MALHEUR COUNTY, OREGON
 TITLE: JR LAND & LIVESTOCK, INC.
 P.O. BOX 800
 HARPER, OREGON 97906



ENG. BY: NA
 APR. BY: NA
 DWG. BY: PJW
 DATE: 09/24/13
 SCALE: 1"=1320'

THIS DRAWING, AND ALL INFORMATION HEREIN, REMAIN THE PROPERTY OF CK3, L.L.C.. ALL RIGHTS ARE EXPRESSLY RESERVED AND IT MAY NOT BE REPRODUCED IN WHOLE OR PART WITHOUT THE EXPRESSED WRITTEN CONSENT OF CK3, L.L.C.

RECEIVED BY OWRD
 DEC 08 2014
 SALEM, OR



LEGEND

DISCRIPTION	SYMBOLS
-------------	---------

- | | |
|----------------------|---|
| SECTION LINE | ————— |
| QUARTER-QUARTER LINE | - - - - - |
| TAX LOT LINE | ————— |
| ROAD | - - - - - |
| FENCE | * * * * * |
| SECTION CORNER |  |
| WELL |  |

PROPOSED POINTS OF APPROPRIATION

WELL No. 1: 775' SOUTH AND 2225' EAST OF THE
 NW CORNER OF SECTION 28,
 T18S., R.42 E., W.M.

- PROPOSED PRIMARY WATER RIGHT AREAS  20.00 ACRES
- PROPOSED SUPPLEMENTAL WATER RIGHT AREAS  112.00 ACRES

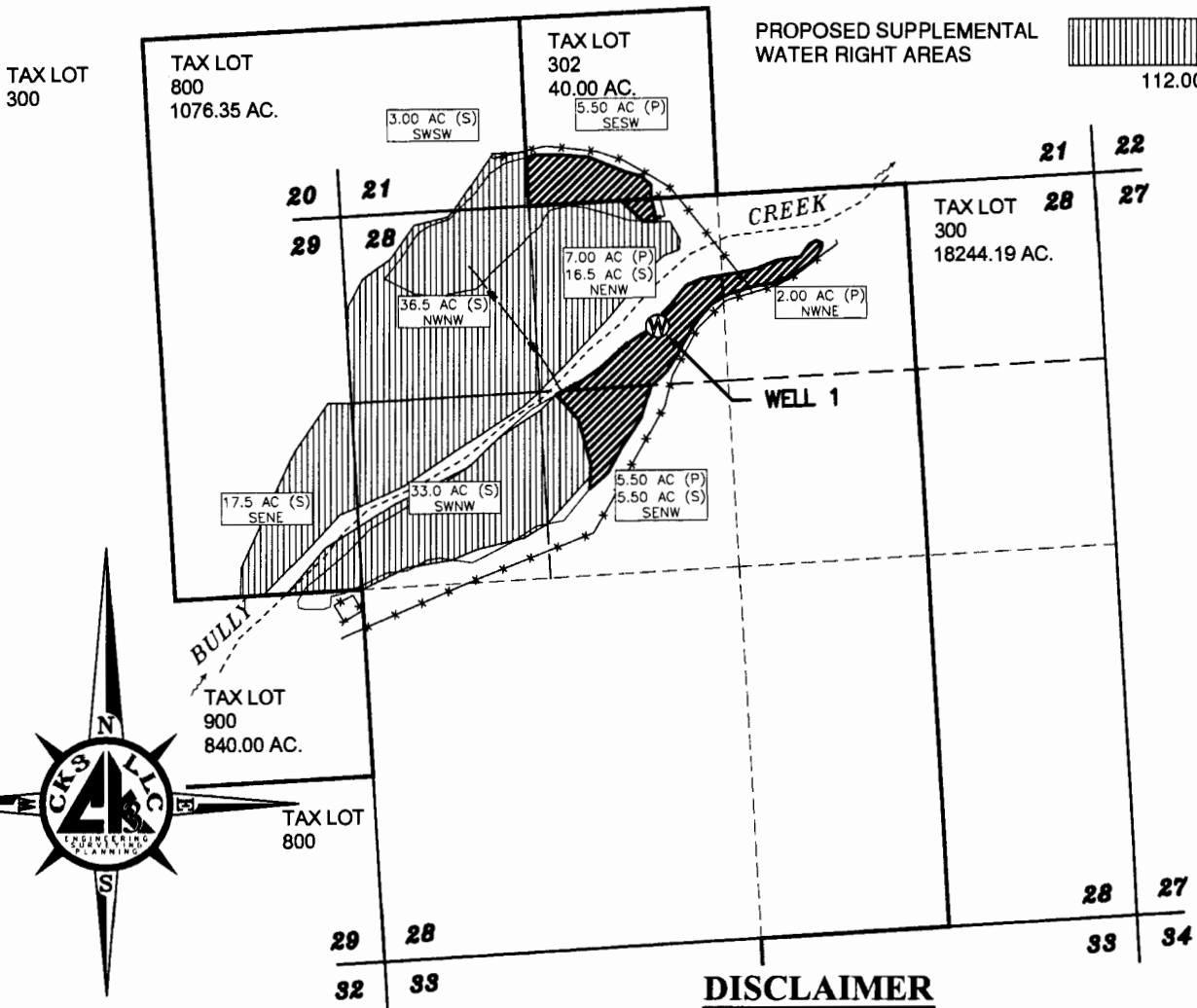

660' 0 660' 1320'
 SCALE 1" = 1/4 MILE
 ALL DISTANCES SHOWN HERE ARE IN FEET UNLESS NOTED OTHERWISE

DISCLAIMER

THIS MAP WAS MADE TO BE PART OF THE APPLICATION FOR A WATER RIGHT. SECTIONAL LINES SHOWN ARE APPROXIMATE AND THIS MAP IS NOT INTENDED FOR ANY OTHER USE AND DOES NOT GUARANTEE LAND OWNERSHIP.

G-67874

WR.2
 SHEET NO. 2 OF 3
 DWG NO. CO14008.dwg
 JOB NO. CO-14008

CKS, LLC
 CIVIL-STRUCTURAL-ELECTRICAL
 ENGINEERING, SURVEYING & PLANNING
 368 S.W. 5th Avenue
 Ontario, Oregon 97914
 PH: (541) 889-5411
 FAX: (541) 889-2074
 E-MAIL: CK3@fmtc.com

WATER RIGHT APPLICATION MAP
 Sec 4
 T. 18 S. R 42 E. W.M.
 MALHEUR COUNTY, OREGON
 JR LAND & LIVESTOCK, INC.
 P.O. BOX 800
 HARPER, OREGON 97906



ENG. BY: NA
 APR. BY: NA
 DWG. BY: PJW
 DATE: 09/24/13
 SCALE: 1"=1320'

THIS DRAWING, AND ALL INFORMATION HEREIN, REMAIN THE PROPERTY OF CKS, L.L.C. ALL RIGHTS ARE EXPRESSLY RESERVED AND IT MAY NOT BE REPRODUCED IN WHOLE OR PART WITHOUT THE EXPRESSED WRITTEN CONSENT OF CKS, L.L.C.

RECEIVED BY OWRD
 DEC 08 2014
 SALEM, OR

LEGEND

DISCRIPTION	SYMBOLS
-------------	---------

- SECTION LINE _____
- QUARTER-QUARTER LINE - - - - -
- TAX LOT LINE _____
- ROAD = = = = =
- FENCE * * * * *
- SECTION CORNER 
- WELL 

PROPOSED POINTS OF APPROPRIATION

WELL No. 2: 4340' SOUTH AND 1560' EAST OF THE
 NW CORNER OF SECTION 4,
 T18S., R.42 E., W.M.

PROPOSED PRIMARY WATER RIGHT AREAS  86.00 ACRES

PROPOSED SUPPLEMENTAL WATER RIGHT AREAS  84.40 ACRES

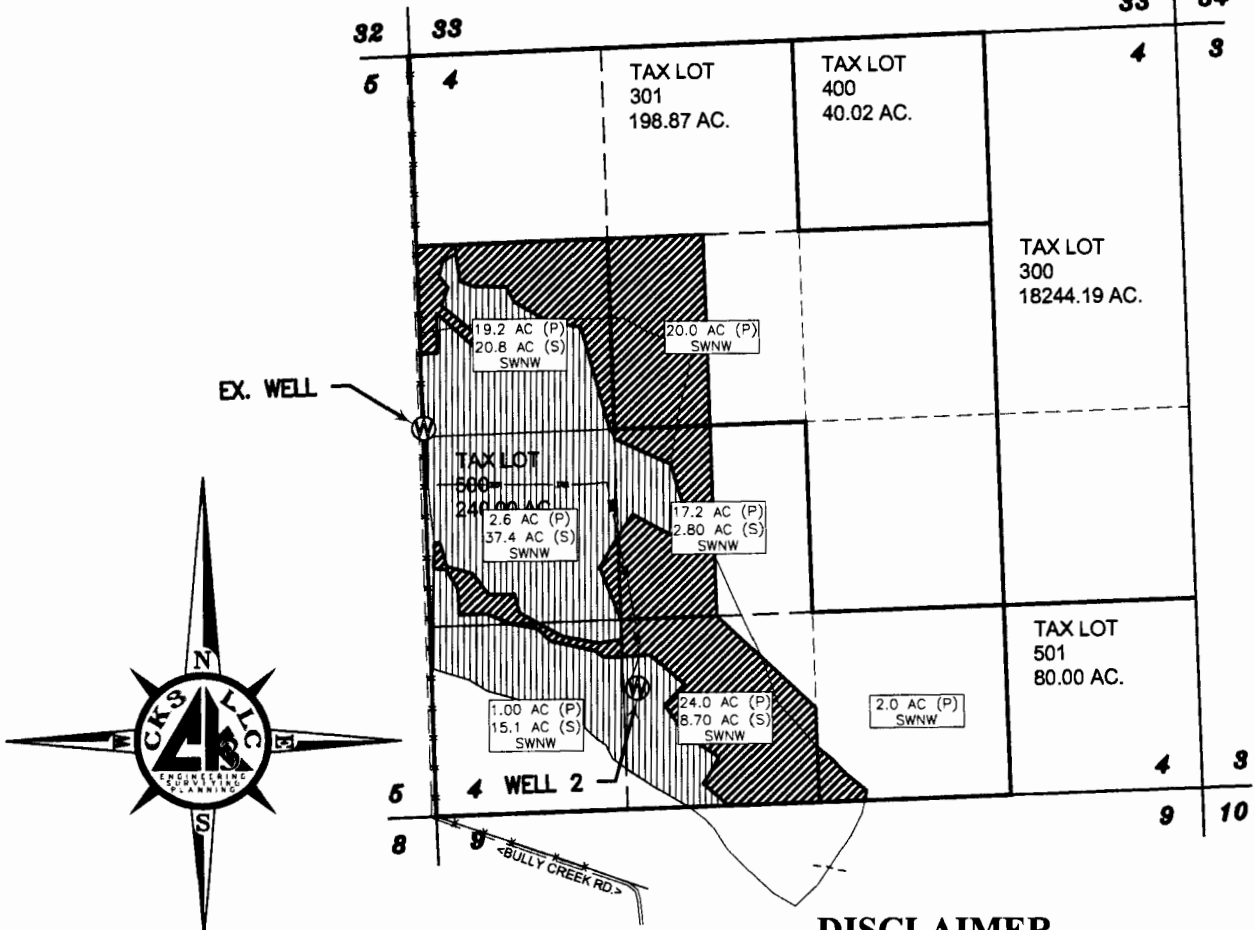

DISCLAIMER

THIS MAP WAS MADE TO BE PART OF THE APPLICATION FOR
 A WATER RIGHT. SECTIONAL LINES SHOWN ARE APPROXIMATE AND
 THIS MAP IS NOT INTENDED FOR ANY OTHER USE AND DOES NOT
 GUARANTEE LAND OWNERSHIP.

Gr-19974