

Eichler, Leon & Terri Groundwater Application

Township 5S, Range 4W

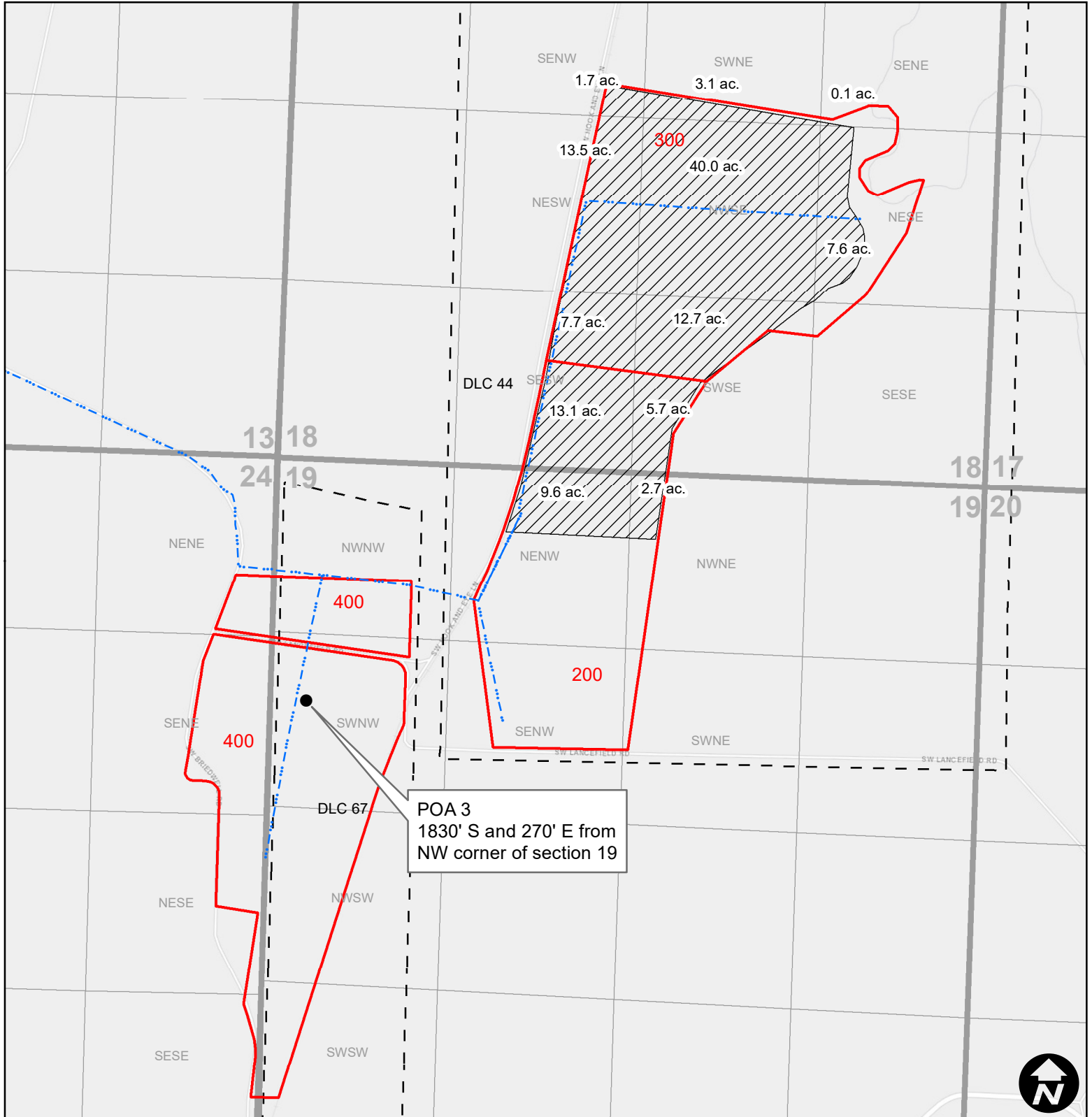

POA 3
 1830' S and 270' E from
 NW corner of section 19

WILL MCGILL SURVEYING, LLC
 | 15333 Pletzer Rd. SE, Turner, OR 97392
 | 503-510-3026, willmcgill.surveying@gmail.com



Legend

- Proposed POU
- Mainline
- Taxlot
- DLC