

Amended Map For Water Right Application Section 2, T13S, R1W, Linn County

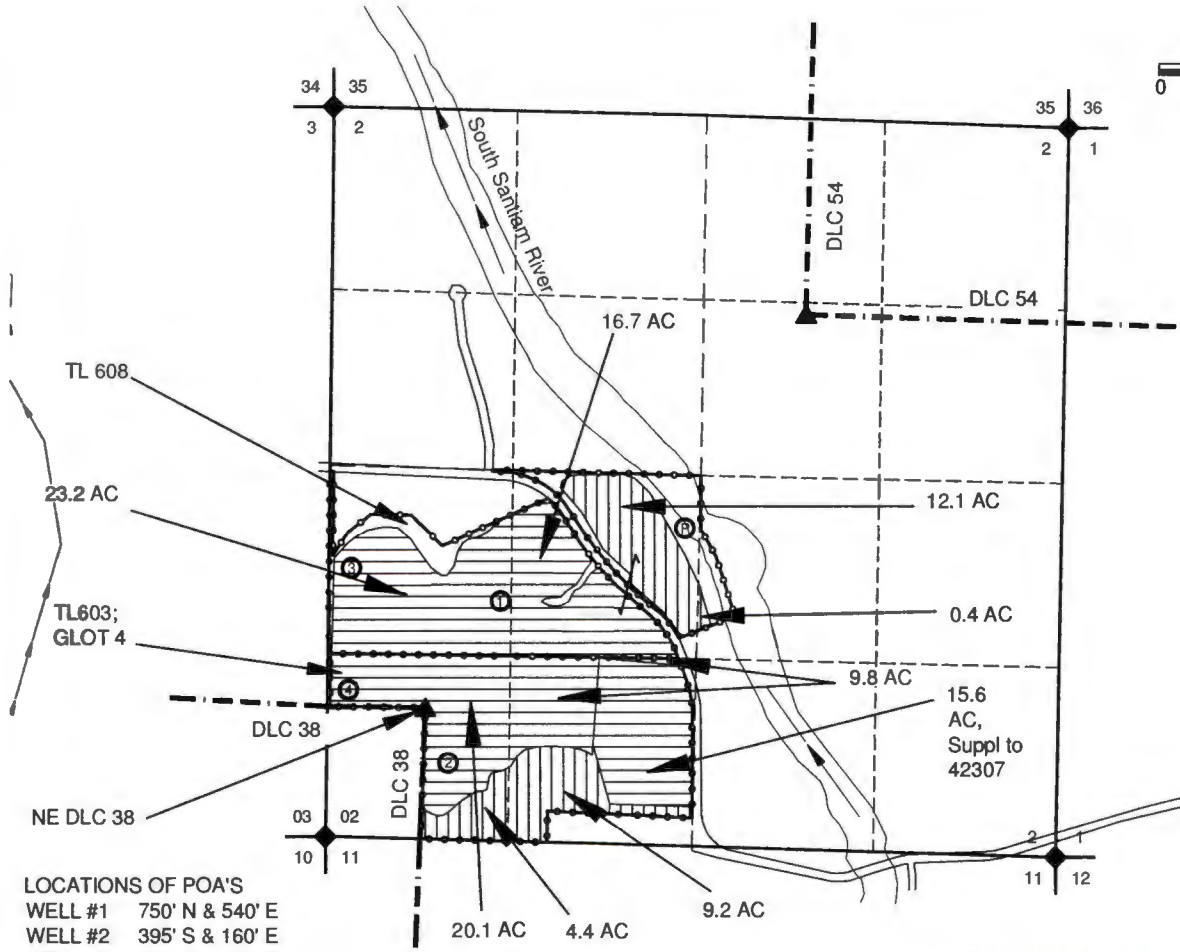

1 IN = 1320 FT
0 660 1320



- LOCATIONS OF POA'S**
 WELL #1 750' N & 540' E
 WELL #2 395' S & 160' E
 WELL #3 995' N & 530' W
 WELL #4 125' N & 555' W
 ALL FROM NE OF DLC 38

NOTES:
 THIS MAP IS NOT INTENDED TO PROVIDE LEGAL DIMENSIONS OR LOCATIONS OF PROPERTY OWNERSHIP LINES.
 -PROPERTY LINES AND QUARTER-QUARTER (Q-Q) LINES ARE PRIMARILY BASED ON THE TAX ASSESSOR MAP FOR SECTION 2, T13S, R1W. OWNERSHIP LINES WERE ADJUSTED TO OCCUPATION LINES VIA A 2019 AERIAL PHOTO. Q-Q LINES WERE SLIGHTLY ADJUSTED TO MATCH THE CERTIFICATE MAPS WHERE NEEDED TO MAKE CERTIFIED ACRES PER Q-Q WORK.
 -WATER CONVEYANCE LINES SHALL BE ALL WITHIN THE PROPERTY AND THEREFORE ARE NOT SHOWN.

RECEIVED
MAR 31 2020

OWRD

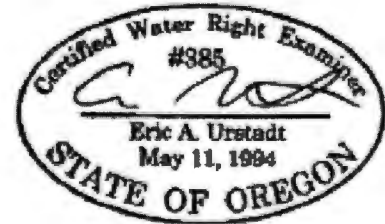

- LEGEND**
- DONATION LAND CLAIM (DLC) CORNER
 - SECTION CORNER
 - POINT OF APPROPRIATION, WELL & WELL NUMBER
 - STREAM OR SURFACE DRAINAGE
 - TAX LOT LINE
 - SECTION LINE
 - QUARTER-QUARTER LINE
 - DLC LINES
 - PRIMARY IRRIGATION
 - SUPPLEMENTAL IRRIGATION, SUPPLEMENTAL TO 26595 OR 42307

MAP BY:
**ASPEN RURAL LAND
 CONSULTING**
 ERIC URSTADT, PE, PLS
 971-250-1520
 Jan2020
 VWL-SSRF-2B

G-18910