

# APPLICATION FOR GROUND WATER PERMIT

FOR

## SEBASTIAN STALMAN

T3S, R3E, Sec. 14 W.M.  
CLACKAMAS COUNTY, OREGON

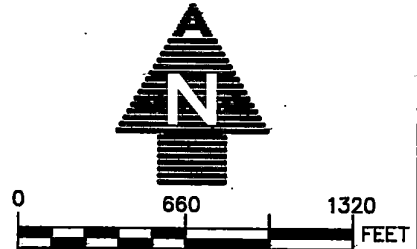
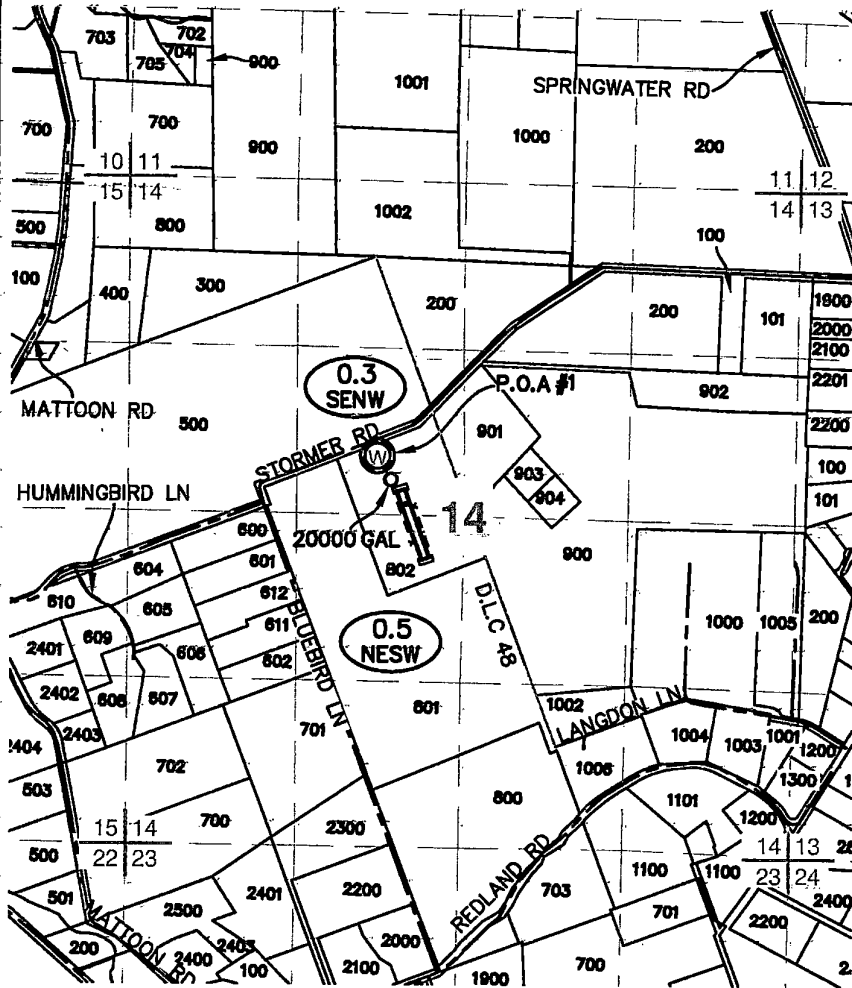

### LEGEND

- 1/4 1/4 LINES
- & ROAD
- TAX LOT BOUNDARY
- FENCE
- D.L.C LINE
- STORAGE TANK
- TOTAL ACRES IRRIGATED PER 1/4 1/4
- 0.3 SENW PROPOSED IRRIGATED LANDS
- 1/4 1/4 SECTION
- 1000 TAX LOT NUMBER
- ⊙ PROPOSED P.O.A. (WELL)
- ▨ PROPOSED IRRIGATED AREA
- 14 SECTION CENTER
- 15|14 / 22|23 SECTION CORNER

**WELL TIE:**

PROPOSED WELL #1 IS LOCATED IN SECTION 14 2200 FEET SOUTH AND 1960 FEET EAST OF THE NW CORNER OF SECTION 14, T3S, R3E, W.M.

**NOTES:**

1. THIS MAP WAS PREPARED FROM A USGS EARTHSTAR GEOGRAPHICS 2017 AERIAL PHOTOGRAPH.
2. THE PURPOSE OF THIS MAP IS TO IDENTIFY THE LOCATION OF THE PROPOSED WATER RIGHT ONLY, AND IS NOT INTENDED TO PROVIDE LEGAL DIMENSIONS OR LOCATIONS OF PROPERTY OWNERSHIP.

**RECEIVED**

JUN 20 2017

**OWRL**

*[Handwritten Signature]*  
APPLICANT SIGNATURE

**ADKINS**  
SINCE 1983

CONSULTING ENGINEERING, LLP      Engineers   ▲   Planners   ▲   Surveyors

2950 Shasta Way · Klamath Falls, Oregon 97603 · (541) 884-4888 · FAX (541) 884-5335  
Oregon · California

6/6/2017      APPLICATION.DWG      3424-01

G-18527