

Ryan Hamel 2021 Drought Permit Map

T 40 S, R 10 E
Sec 28, 29 & 33

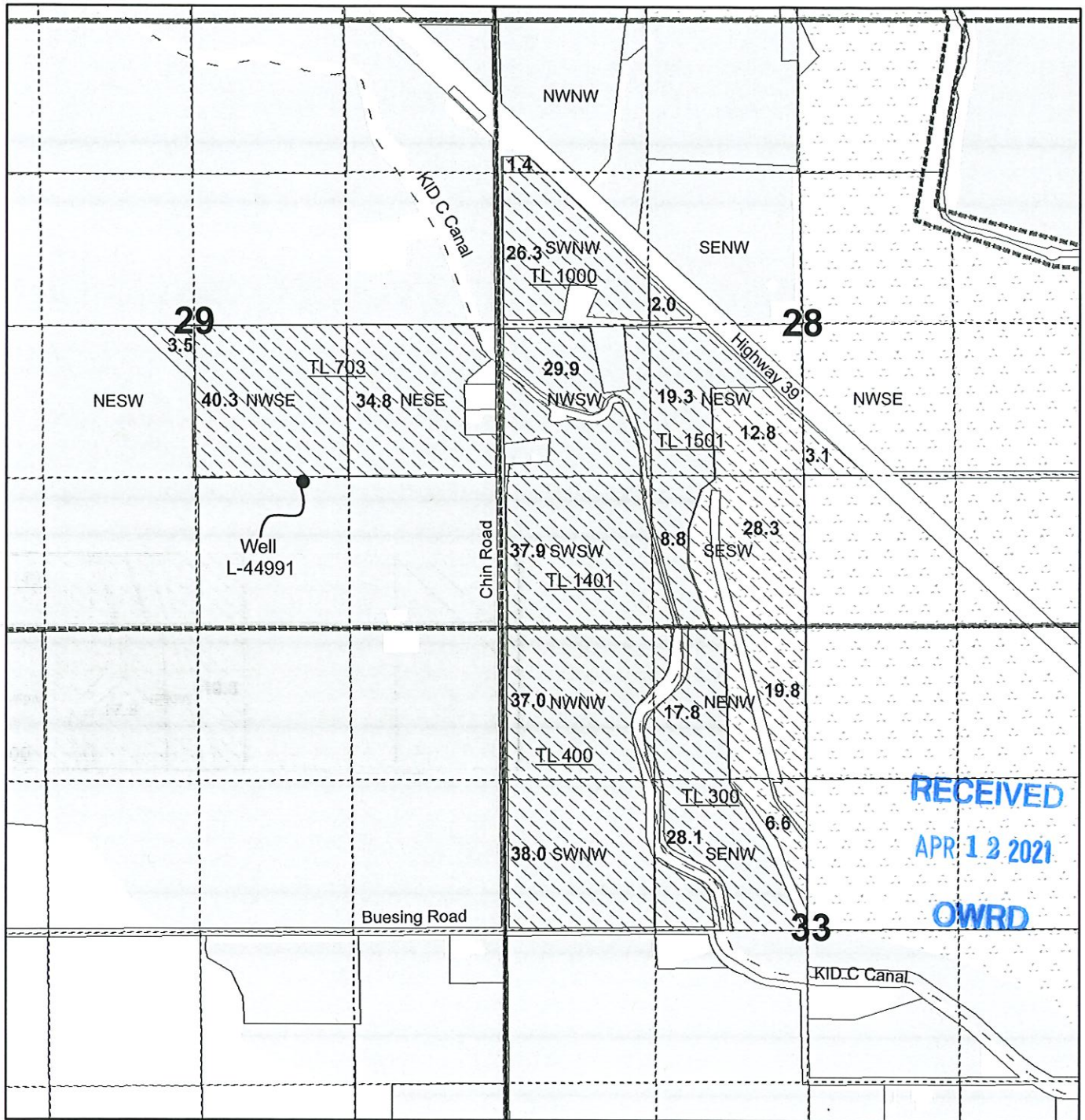

RECEIVED
APR 12 2021
OWRD

Legend

-  Drought Permit App 395.7 ac
-  Well L-44991
-  Water right by KA 1000
-  Water Right by KA 1001
-  KID Canals



1 inch = 1,320 feet

Well L-44991 (KLAM 52711) is located
N 1312.0 ft & W 1706.6 ft from the
SE Cor. Sec. 29, T 40 S, R 10 E W.M.

Township / Range	Section	Acres	QQ	Sup_to
T 40 S, R 10 E	28	1.40	NWNW	KA 1000
T 40 S, R 10 E	28	26.30	SWNW	KA 1000
T 40 S, R 10 E	28	2.00	SENW	KA 1000
T 40 S, R 10 E	28	19.30	NESW	KA 1000
T 40 S, R 10 E	28	29.90	NWSW	KA 1000
T 40 S, R 10 E	28	37.90	SWSW	KA 1000
T 40 S, R 10 E	28	8.80	SESW	KA 1000
T 40 S, R 10 E	29	3.50	NESW	KA 1000
T 40 S, R 10 E	29	34.80	NESE	KA 1000
T 40 S, R 10 E	29	40.30	NWSE	KA 1000
T 40 S, R 10 E	33	17.80	NENW	KA 1000
T 40 S, R 10 E	33	37.00	NWNW	KA 1000
T 40 S, R 10 E	33	38.00	SWNW	KA 1000
T 40 S, R 10 E	33	28.10	SENW	KA 1000
T 40 S, R 10 E	28	12.80	NESW	KA 1001
T 40 S, R 10 E	28	28.30	SESW	KA 1001
T 40 S, R 10 E	28	3.10	NWSE	KA 1001
T 40 S, R 10 E	33	19.80	NENW	KA 1001
T 40 S, R 10 E	33	6.60	SENW	KA 1001
	Total	395.70		

RECEIVED

APR 12 2021

OWRD