

RECEIVED

APR 13 2021

OWRD

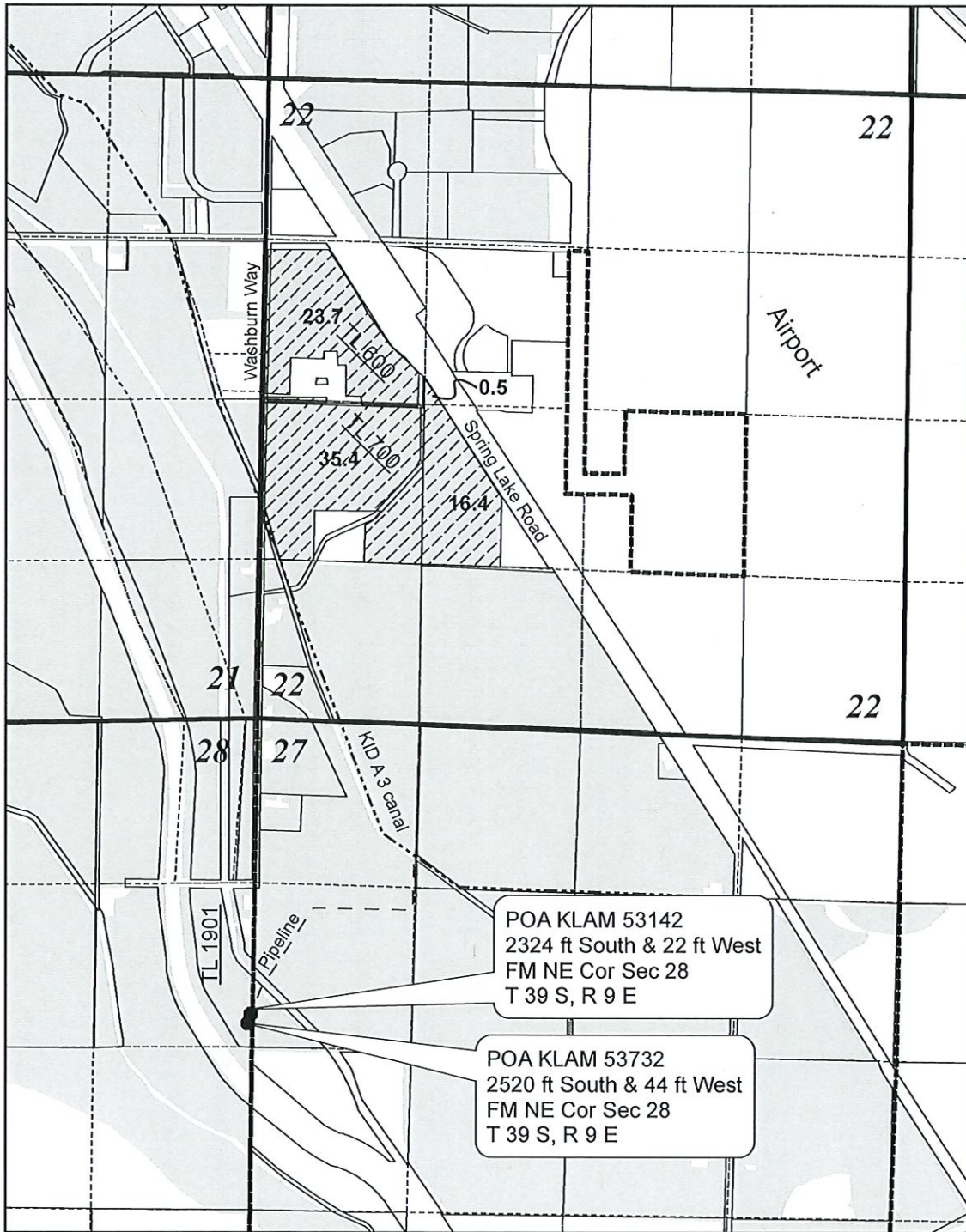

Map of Application for Drought Permit KBREC

T 39 S, R 9 E
Section 22



1 inch = 1,320 feet

Legend

- Wells used for POA
-  Drought Permit app area 76.0 ac
-  KA 1000 water right

RECEIVED

APR 13 2021

OWRD

"EXHIBIT A"
Page 1 of 2

REVISED 01-08-75
THIS MAP WAS PREPARED FOR
ASSESSMENT PURPOSE ONLY

SECTION 22 T.39S. R.08E. WM,
KLAMATH COUNTY
C-402

39 09 22

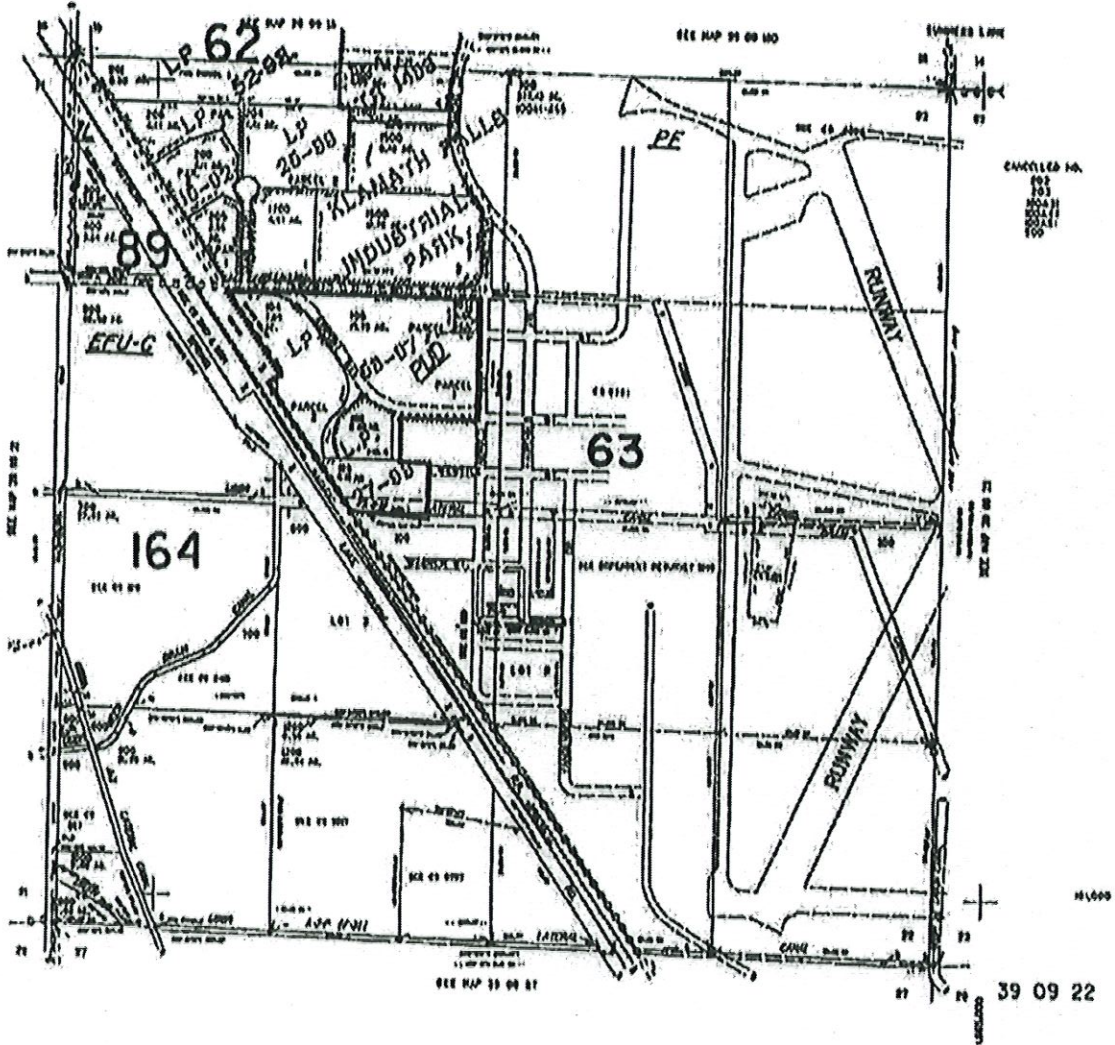

RECEIVED

APR 13 2021

OWRD

"EXHIBIT A"
Page 2 of 2

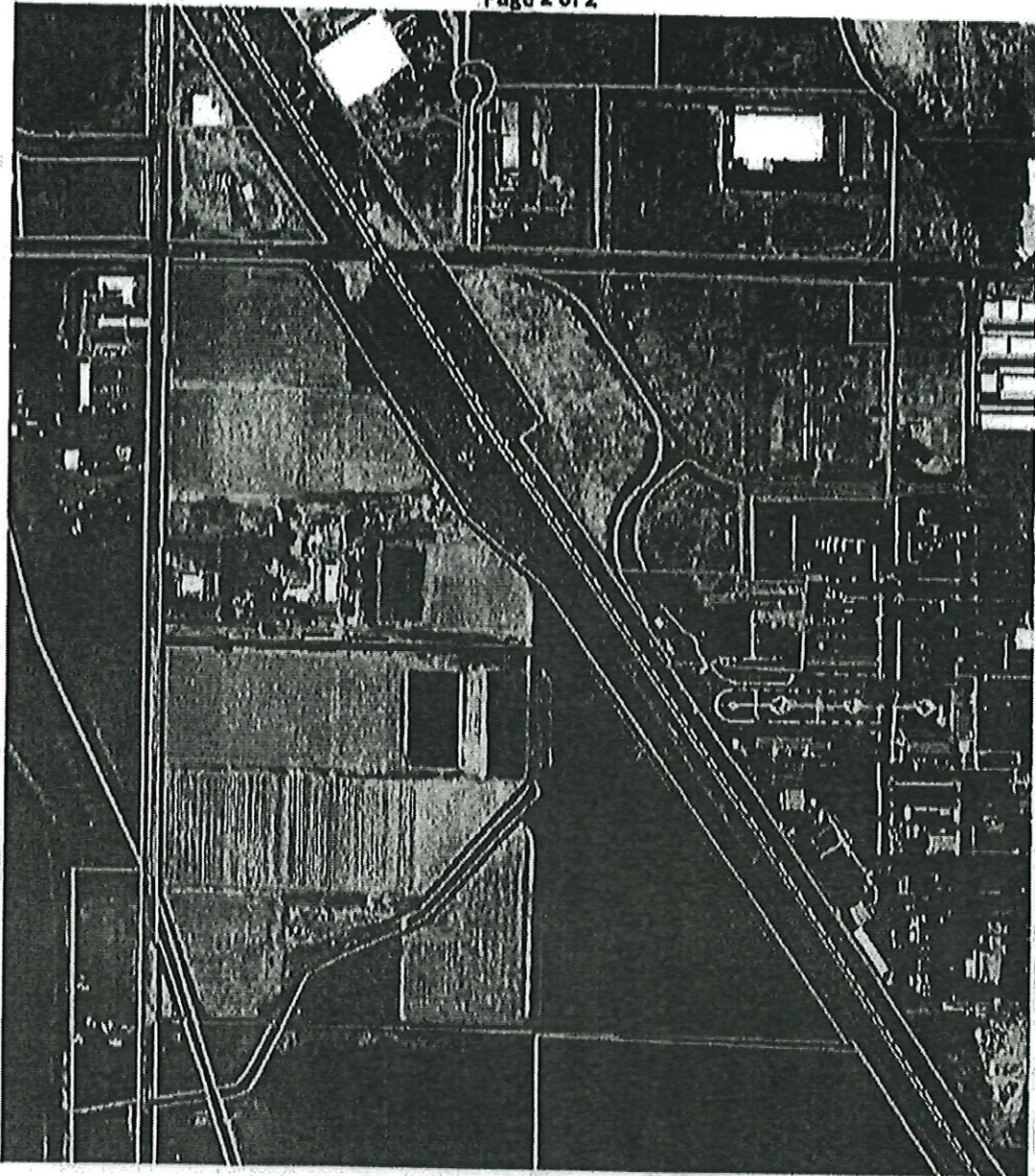

Tax Lot 600	Approximately 45.52 acres
Tax Lot 700	Approximately 37.02 acres

"EXHIBIT B"

