

Hamel
Enman

THIS MAP WAS PREPARED FOR
ASSESSMENT PURPOSE ONLY.

SECTION 20 T.40S. R.10E. W.M.
KLAMATH COUNTY

1"=400'

MAP 1 OF 3

MAP CREATED 2/05/2021

NORTH

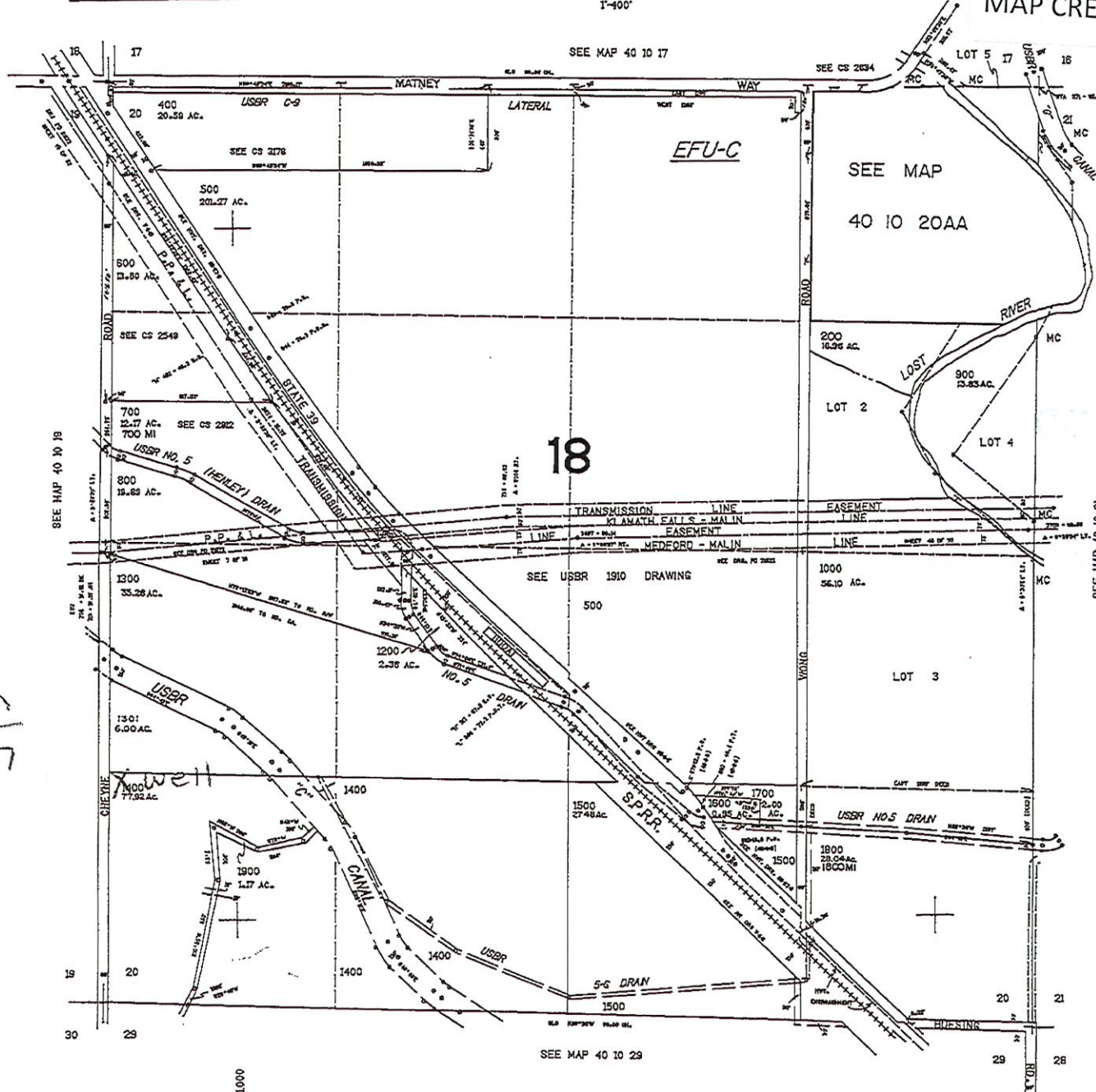

Well location
KLAM 52647
42.0714
-121.6785

Scale
1" = 880'

RECEIVED
APR 19 2021
OWRD

REVISED 07-01-14
THIS MAP WAS PREPARED FOR
ASSESSMENT PURPOSE ONLY

SECTION 17 T.40S. R.10E. W.M.
KLAMATH COUNTY

1"=400'

MAP 2 OF 3

MAP CREATED 04/14/2021

NORTH ↑
T40S R10E
SEC 17
Tax lot
1500 SWSW 34.87
SESW 34.84

RECEIVED
APR 19 2021
OWRD

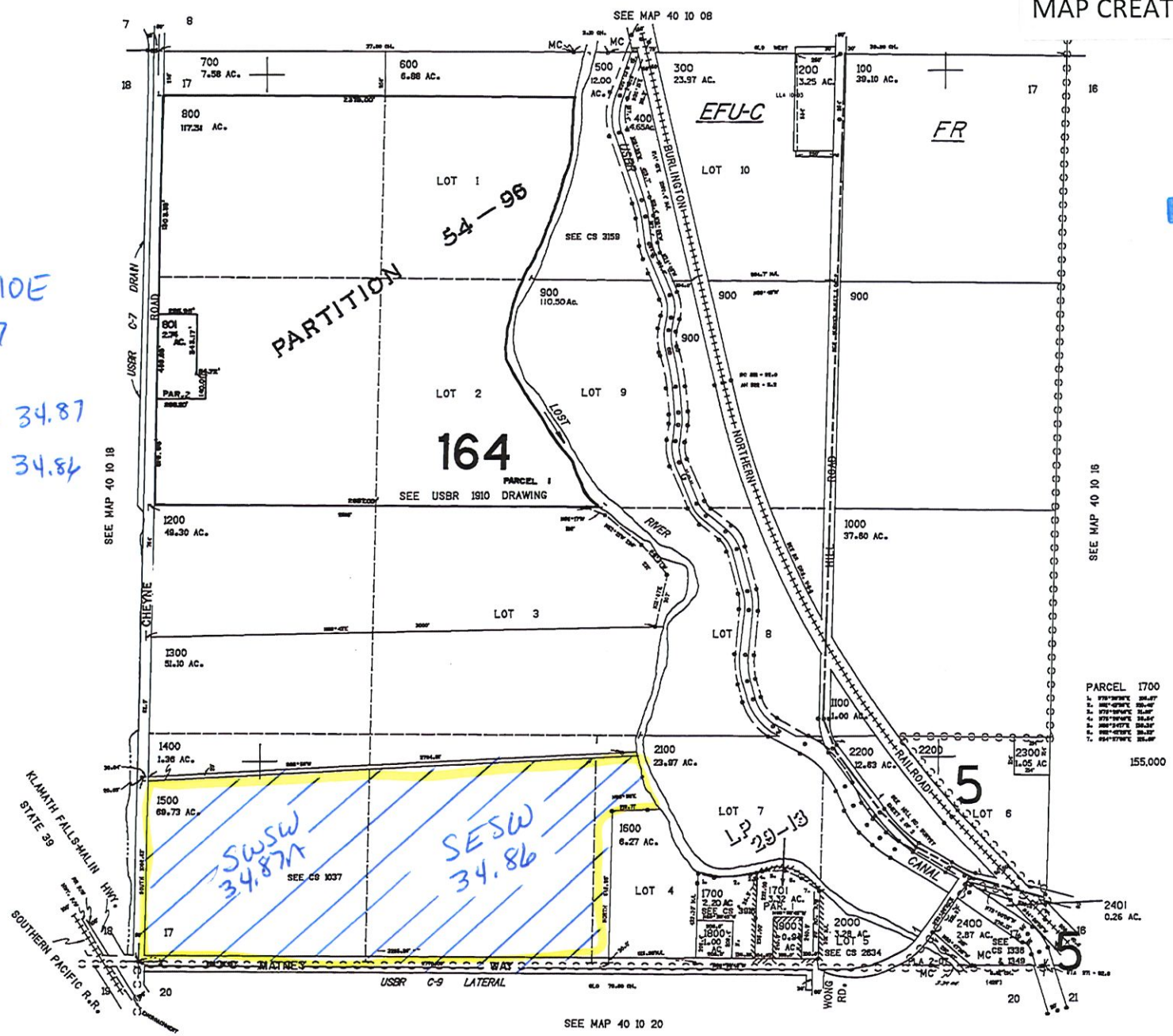

Scale
1" = 880'

16810000

40 10 17

REVISED 04-06-15
 THIS MAP WAS PREPARED FOR
 ASSESSMENT PURPOSE ONLY

SECTION 03 T.41S. R.10E. W.M.
 KLAMATH COUNTY
 1"=400'

MAP 3 OF 3

MAP CREATED 04/14/21

NORTH
 T41 S R10E
 Sec 03
 Tax Lot
 200
 NENE 20.00
 NWNE 11.09
 SWNE 38.00
 SENE 38.00

Scale
 1" = 880'

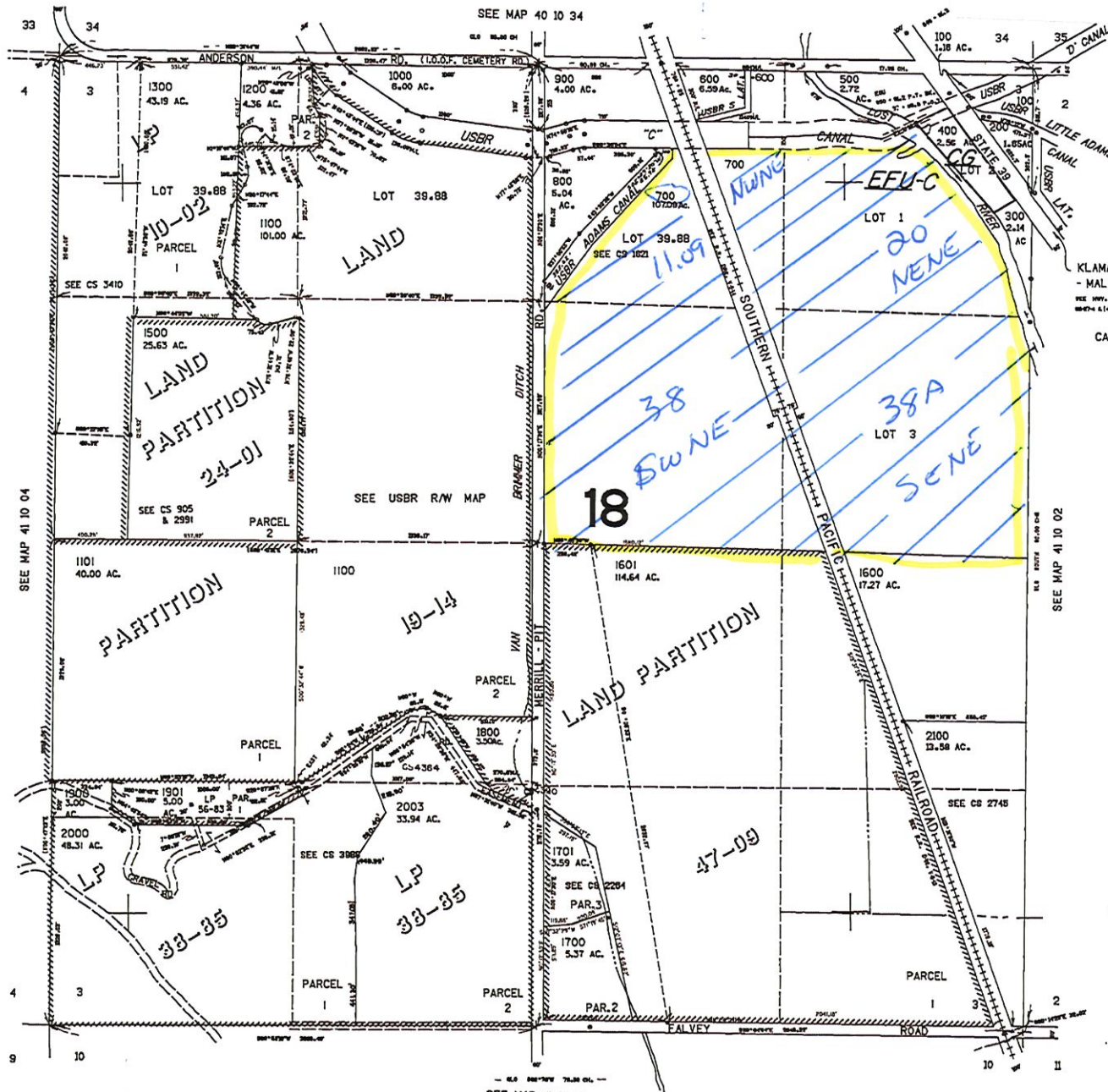

KLAMATH FALLS
 - MALIN HWY.
 CANCELLED NO.
 1400
 2002

RECEIVED
 APR 19 2021
 OWRD