

**T24S R33E, WM
HARNEY COUNTY,
OREGON**

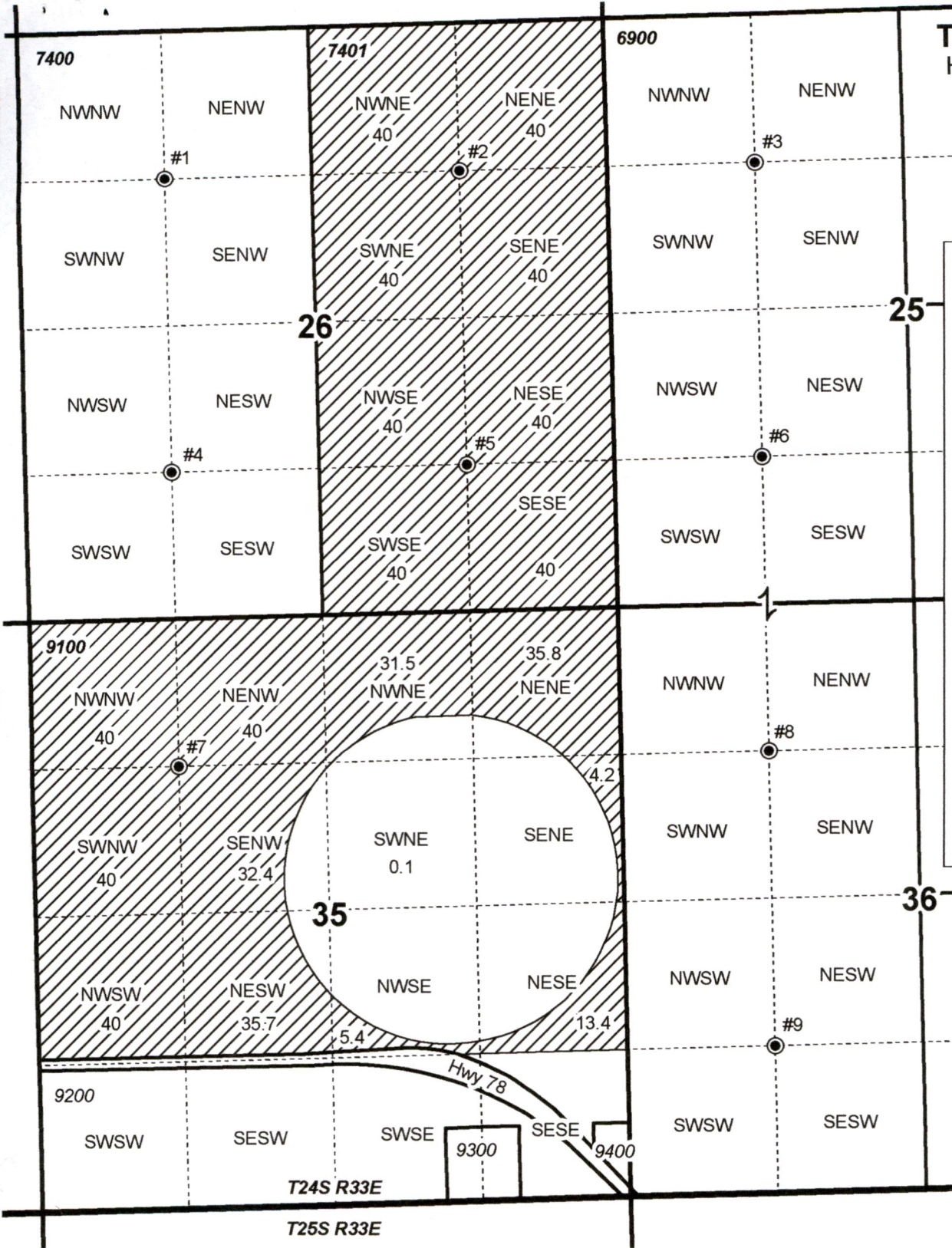
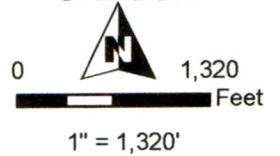

- Well 1: S 1310', E 1330'
of NW Cor Sec 26
- Well 2: S 1310', W 1310'
of NE Cor Sec 26
- Well 3: S 1310', W 1310'
of N1/4 Cor Sec 25
- Well 4 HARN 51993:
N 1310', E 1330'
of SW Cor Sec 26
- Well 5:
N 1330', W 1310'
of SE Cor Sec 26
- Well 6: N 1330', W 1310'
of S1/4 Sec 25
- Well 7: S 1310', E 1330'
of NW Cor Sec 35
- Well 8: S 1310', W 1310'
of N1/4 Cor Sec 36
- Well 9: N 1330', W 1310'
of S1/4 Sec 36

RECEIVED

FEB 23 2021

OWRD

- Authorized Well
- ▭ Township
- ▨ POU IR Ap G-15675 "OFF"
- ▭ Section
- - - Quarter Quarter
- ▭ Tax Lot



PERMIT AMENDMENT "OFF" MAP
CLW Farms, LLC
 AP G-15675 Permit G-18386 Date: 1/22/2021

This map is not intended to provide legal dimensions or locations of property ownership lines.

WATER RIGHT SERVICES, LLC
 PO BOX 1830, BEND, OR 97709
CCB# 197121 www.oregonwater.us
 541-389-2837 JOHNSHORT@USA.COM

T24S R33E, WM
HARNEY COUNTY,
OREGON

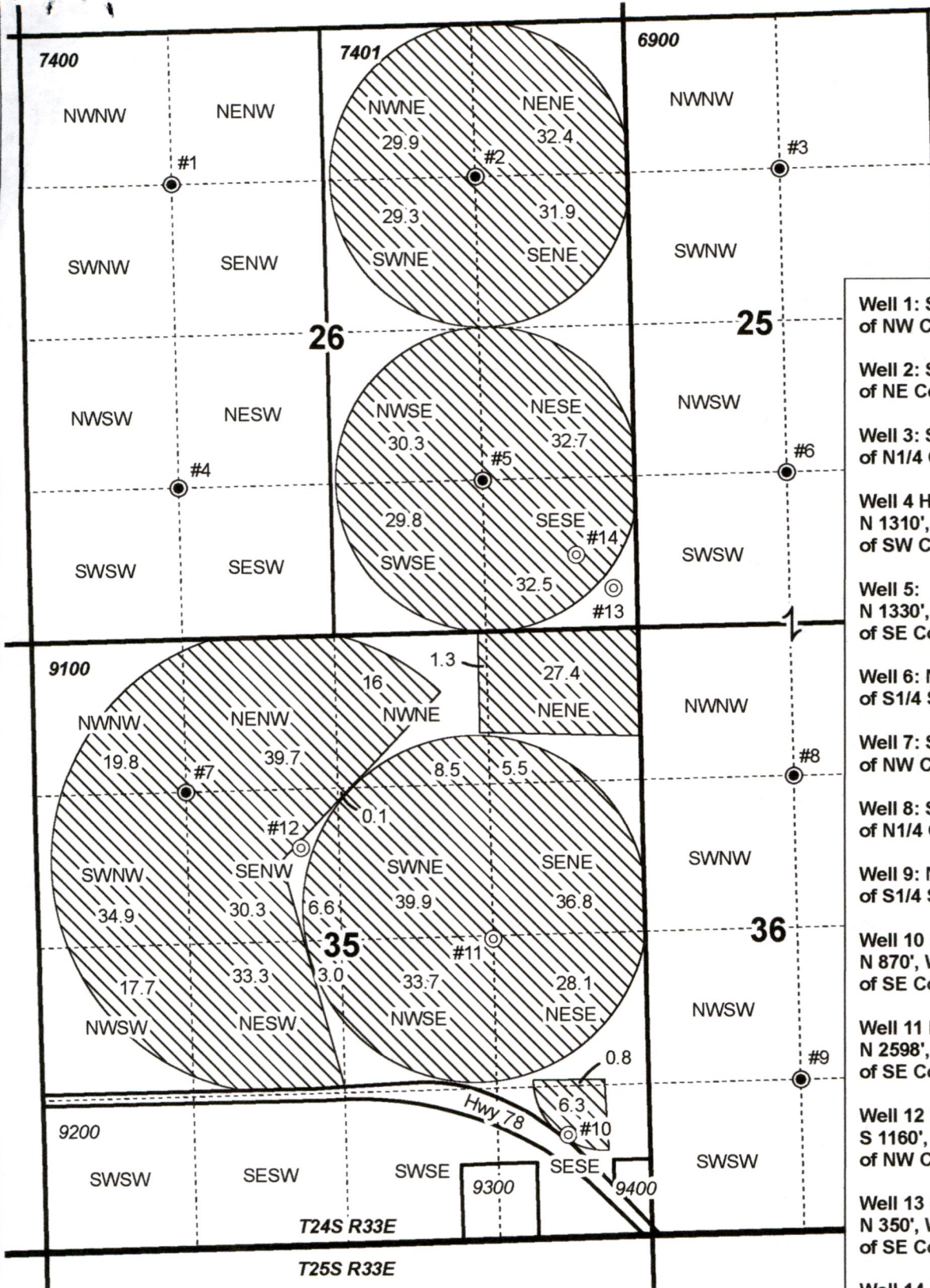
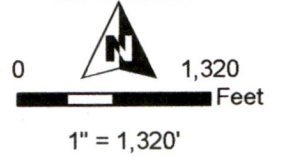

- Well 1:** S 1310', E 1330' of NW Cor Sec 26
- Well 2:** S 1310', W 1310' of NE Cor Sec 26
- Well 3:** S 1310', W 1310' of N1/4 Cor Sec 25
- Well 4:** HARN 51993/L-113428: N 1310', E 1330' of SW Cor Sec 26
- Well 5:** N 1330', W 1310' of SE Cor Sec 26
- Well 6:** N 1330', W 1310' of S1/4 Sec 25
- Well 7:** S 1310', E 1330' of NW Cor Sec 35
- Well 8:** S 1310', W 1310' of N1/4 Cor Sec 36
- Well 9:** N 1330', W 1310' of S1/4 Sec 36
- Well 10:** HARN 51153/51066/L-71054: N 870', W 730' of SE Cor Sec 35
- Well 11:** HARN 1046: N 2598', W 1356' of SE Cor Sec 35
- Well 12:** HARN 52023/L-113435: S 1160', E 2360' of NW Cor Sec 35
- Well 13:** HARN 51777/51759/L-102533: N 350', W 210' of SE Cor Sec 26
- Well 14:** HARN 51903/L-109049: N 630', W 540' of SE Cor Sec 26

RECEIVED
 FEB 23 2021
 OWRD

- Authorized Well
- APOA Well
- ▨ POU IR Ap G-15675 "ON"
- ▭ Township
- ▭ Section
- ▭ Tax Lot
- Quarter Quarter



PERMIT AMENDMENT "ON" MAP
CLW Farms, LLC
 AP G-15675 Permit G-18386 Date: 1/22/2021

This map is not intended to provide legal dimensions or locations of property ownership lines.

WATER RIGHT SERVICES, LLC
 PO BOX 1830, BEND, OR 97709
CCB# 197121 www.oregonwater.us
 541-389-2837 JOHNSHORT@USA.COM