

T32S, R40E, Sections 10, 11, 15

RECEIVED

MAR 26 2021

OWRD

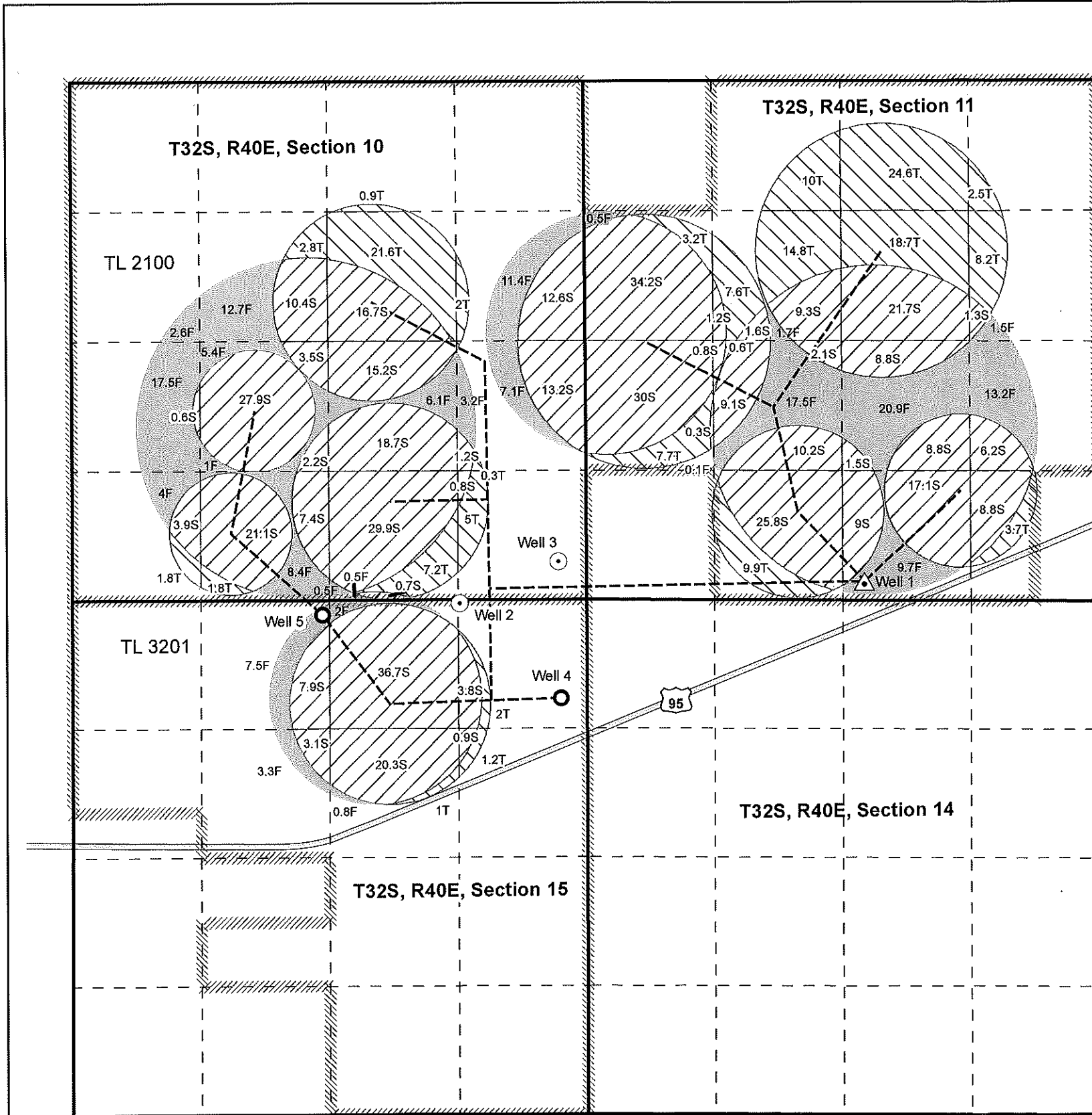

CERTIFIED WATER RIGHTS EXAMINER
#65471
Nancy L. Rorick
NANCY L. RORICK
JULY 15, 2003
STATE OF OREGON
Expires 12/31/22

- Permitted Well - drilled
- Permitted Well - will not be drilled
- Proposed Well - drilled
- Pipeline
- Quarter quarter line
- Section Line
- Tax lots
- Roads
- Permit G17297, Priority 3/31/2014**
- From
- Stay
- To

Permitted Well 1 (MALH 54277): SW ¼ SE ¼, Section 11, T32W, R40E, W.M.; 214 feet north and 2815 feet east from SW corner, Section 11.

Permitted Well 2: NE ¼ NE ¼, Section 15, T32S, R40E, W.M.; 33 feet south and 1305 feet west from NE corner, Section 15.

Permitted Well 3: SE ¼ SE ¼, Section 10, T32S, R40E, W.M. 395 feet north and 288 feet west from SE corner, Section 10.

Proposed Well 4 (MALH 54278): NE ¼ NE ¼, Section 15, T32W, R40E, W.M.; 1010 feet south and 265 feet west from NE corner, Section 15.

Proposed Well 5 (MALH 54280): NE ¼ NW ¼, Section 15, T32W, R40E, W.M.; 150 feet south and 2,675 feet west from NW corner, Section 15.

13659 -

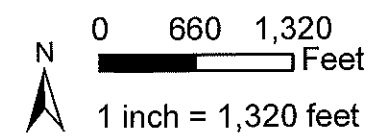

Transfer From Map
Prepared for Berrett Ranches Inc.
Application G17832 and Permit G17297
Tax Lots 2100 and 3201
Prepared by Nancy Rorick Consulting