

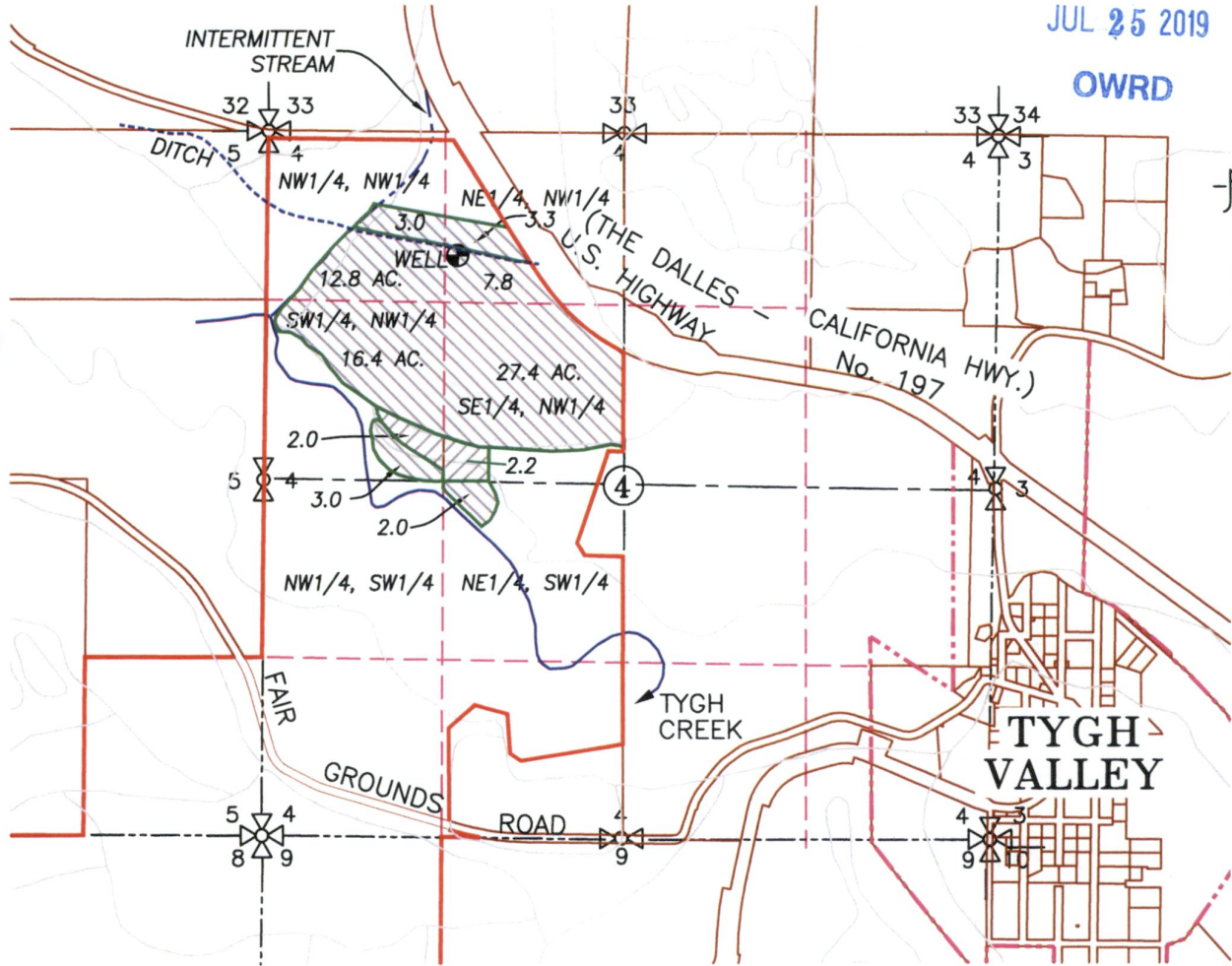





SECTION 4, TWP.4 S. RANGE 12 E. W.M.
 WASCO COUNTY, OREGON

RECEIVED
 JUL 25 2019

OWRD



LEGEND :

-  PROPOSED WELL & METER: 1,400' E. & 1,260' S. OF NW COR. SEC. 4
-  PRIMARY IRRIGATION AREA = 75.7 ACRES
-  SUPPLEMENTAL IRRIGATION AREA = 4.2 ACRES
-  4" IRRIGATION MAIN
-  STREAM WITH DIRECTIONAL FLOW

RECEIVED
 DEC 09 2019

OWRD

WATER RIGHT
GROUND WATER APPLICATION MAP

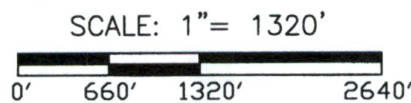

APPLICATION No. _____

PERMIT No. _____

IN THE NAME OF:

