

W.R. 773

ROBERT F. & ISABEL MEYER

SECS. 34 & 35, T. 11 S., R. 2 W., W.M., LINN CO., ORE.

Scale: 1" = 10 Chains

May 25, 1961

ORRIS A. CARNEGIE
CO. SURVEYOR



REGISTERED
LAND SURVEYOR
ORRIS A. CARNEGIE
LINN COUNTY, OREGON

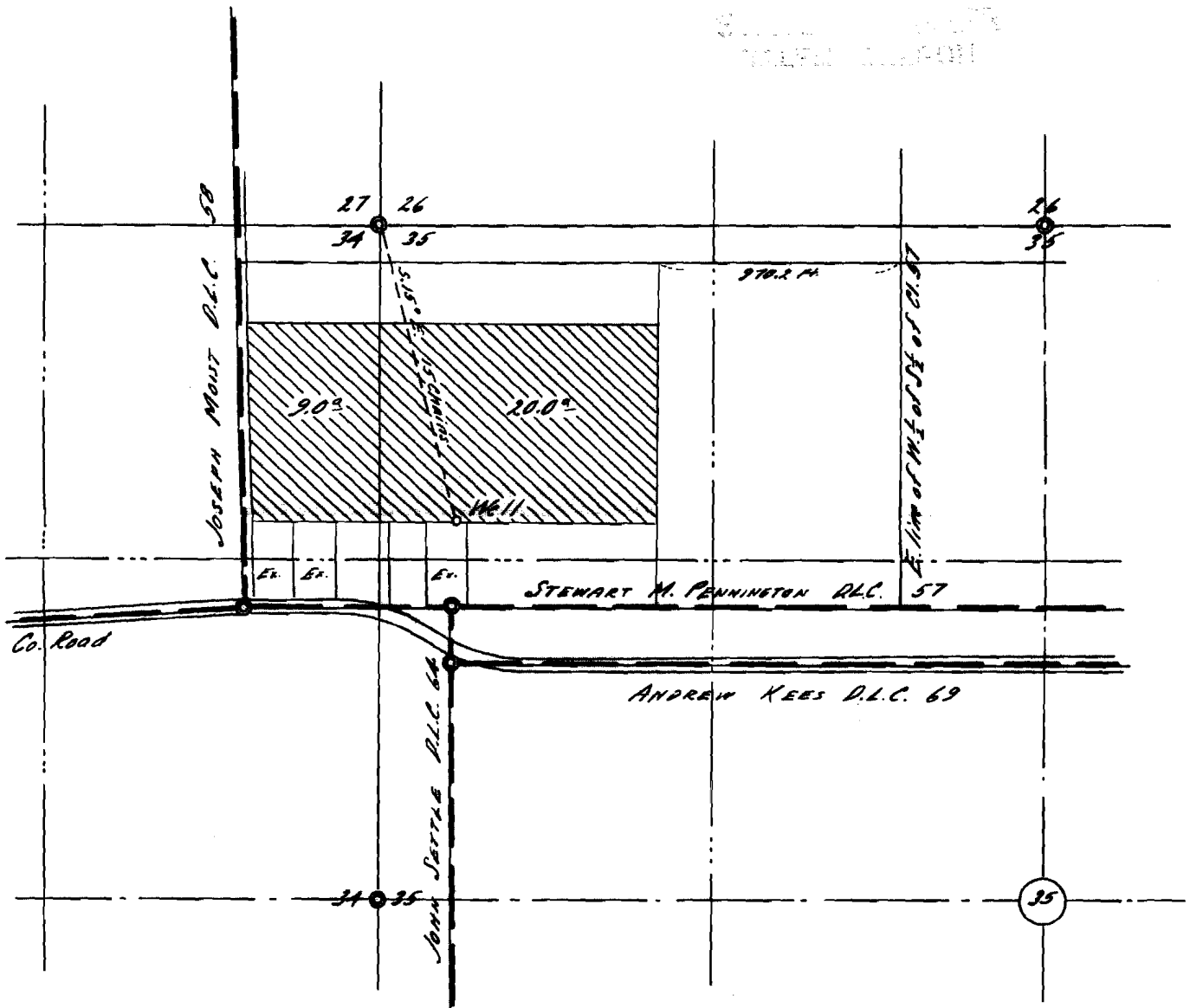

Elevation of well approx. 315 Ft. above M.S.L. (per U.S. G. S. map)

This map drawn from County Records (Survey No. 3471) and air photo No. 1P-112

Application No. G-2032
Permit No. G-1869

REGISTERED
OREGON
LAND SURVEYOR

Orris A. Carnegie

MAY 9, 1947
ORRIS A. CARNEGIE
213